

**Officials gather to discuss flood tunnel**  
— see below

**1988 Bella Signorina is Trecia Dattoli Donnelly**  
— see page 3

**'Worley Wizards' up record to 10-0**  
— see page 15

# Belleville Times

Serving Belleville Since 1909

35¢

79th Year No. 44

An Orechio Publication

Thursday, October 6, 1988

**Everybody learns!**

## Friendly visitors experience American education and life

By Pat Brightman

Exhausting, entertaining, and quite a learning experience, for both sides, would be the best way to describe the four-day visit of 22 Japanese educators to Belleville.

Squeezing visits to all of Belleville schools, along with trips to Montclair State College, as well as learning about different cultures into the short stay took a lot out of everyone involved but, to a person, they all believed it was worth it.

The trip was planned so the Japanese educators could see how a similar district operated in the United States, but to say that was all that happened would be a gross understatement. Seeing a small group of the educators gather around a television in hopes of seeing the space shuttle lift-off and the attempted conversations during a dinner at The Chandelier restaurant proved that.

During the dinner, the Far East visitors made wonderful gifts

from simple colored paper, as well as presenting Belleville Superintendent of Schools Michael Nardiello with a designed racket. Seeing Japanese Chairman Hidemoto Taniguchi show how the racket is used is something everyone who attended the night will not soon forget.

A performance of Japanese songs and dances was carried out by elementary students led by Carol Mayteka, elementary school music teacher. The Belleville High School Chorus also sang a number of songs, much to the delight of the 22 visitors.

### Series of school visits

Even with this, it was a study of the educational system which took center stage during the three full days the guests spent in Belleville. They visited the elementary schools to see public education at work, Montclair State to study a college which graduates a number of teachers, and St. Peter's and Our Lady of Peace High School to see

private sector schools.

"All the teachers know the children very well. They try to develop each one individually," said Taniguchi, through his interpreter Kazuyo Yamaguchi. "I noticed that teachers emphasize the development of basic skills. We agree that basic skill ability is very important."

"After we go back (to Japan) we will think again how to develop our children with basic skills."

A major difference in the learning procedures of the two countries is while the U.S. has a variety of curriculums and teaching ideals from town to town, Japan has one standard learning system, said Eiji Hashimoto. Another slight difference is students in Japan must wear uniforms while in the U.S. children wear a variety of clothes.

Hashimoto also said students are "very free," able to express their

opinions more so than in Japan. "I think we have to combine the learning in the United States with the learning in Japan," he commented.

### Different levels of learning

Taniguchi explained through Yamaguchi teaching procedures are similar in many ways but in Japan kindergarten is not considered as imperative as in this country. Yamaguchi also said a visit to School 7 gave insight to another difference between the two countries' educational systems.

"(Here) the schools apply three classes, talented, regular students and slower students. In Japan all the students take the same classes, we don't separate depending on ability," she said. "Of course, we have special classes for the handicapped and the very slow."

Yamaguchi explained in her native country, class sizes are approximately 40 students but in the U.S. the largest classes are about 25. "We envy you very much."

The contingent had lunch with the Consolidated Home and School Association and discussed the relationship and avenues of communication between the school administrators and parents of students. They also paid a visit to the Recreation House, inquiring about the programs offered to children.

Certainly, the 22 will take home with them knowledge they did not know of before they arrived, both about education and life in American. Undoubtedly, anyone who had contact with them learned much about the Japanese way of life and education. It was truly an experience that will be etched in many memories for a time to come.



MAKING NEW FRIENDS — Japanese visitor Tetsuro Okumoto (right) puts his arm around Belleville Middle School student Tlarea Sumpter during his visit to the school. Kunihiro Omachi kneels in front. For more pictures turn to page 8. (Photo by Pat Brightman)

## Local officials gird for fight against flood tunnel

By Alfred Cook

The controversial billion dollar, 13.5-mile flood control tunnel proposed by the Army Corps of Engineers to solve periodic inundation of upstream towns on the Passaic and Pompton Rivers, came under severe attack here last week from elected officials in the lower Passaic River towns, who claim the project is just flood transference.

Coincidentally, the Essex County Board of Freeholders had conducted its business session in Nutley town hall that same night, so the flood meeting in the Parks and Recreation Building got some unexpected support.

"We're calling for the Army Corps of Engineers to go back to the drawing board and come up with something more palatable," said Freeholder Art Clay as he read a resolution he and Freeholder Thomas Giblin co-sponsored a short time before.

"The resolution, adopted by an eight vote majority with one abstention, calls for an alternative that would not do the tremendous damage expected of the tunnel," he added.

The precedent setting tunnel project is designed to end flooding in the Upper Passaic River Basin by diverting Pompton River floodwaters from a number of communities in Passaic and Morris counties to the lower Passaic River on the Nutley-Clifton border.

When they presented the plan representatives of the Army Corps said that clearly the project would raise water levels substantially in the lower river, and included a concept for land acquisition for construction of floodwalls and levees.

### Affected towns

Communities with waterfront likely to be affected are Nutley, Belleville, Clifton, Passaic, Garfield, Rutherford, Lyndhurst, Kearny, Harrison and North Arlington. Representatives from each had been invited to last week's gathering and many were among the 250 participants.

One alternative to the tunnel being pushed by the Passaic River Coalition and the Harrison town council is the buyout of residential and business properties in the upstream flood zones, relocation of their occupants to adjacent safe areas, and the restoration of the riverbanks to a sylvan state that can be enjoyed as recreation areas when the river isn't in flood.

"That's an excellent proposal, and we have to let the Army Corps

of Engineers know these options exist," said Clay.

The major elements of the alternative proposal as detailed by members of the Passaic River Coalition progress through three phases; the first encompassing a priority buy-out of flood-prone properties, wetlands and watershed acquisition, road improvements and stormwater management.

Houses would be demolished and the land left as open space to return to a wetland state, said Ella Filippone, the executive director of the coalition.

### Studies needed

Phase Two calls for an extended

buy-out of the remaining properties that would return the area to a 15 or 25 year flood plain.

While these phases are being implemented, "an analysis should be completed as to the need for structural elements to complete the project," she said.

Retaining walls in urban areas and an evaluation of storm sewers and their maintenance should be a part of this study.

While the Corps sponsored plan is designed to protect the Passaic River Basin from a 100-year flood as well as from a 500-year-event

(continued on page 9)

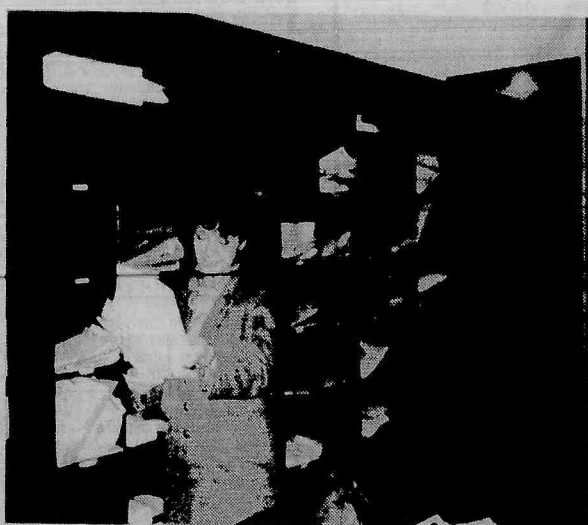

DOING RESEARCH — Assemblywoman Marlon Crecco (R-Essex) reviews A-3806 prior to its introduction in the General Assembly. The bill offers an alternative proposal to the construction of the flood tunnel. For more on the bill, turn to page 10.

## Housing units testimony completed before Belleville Zoning Board

By Pat Brightman

Testimony on an apartment complex and condominium units was completed but a vote was not taken of the Belleville Zoning Board in either case because only five members of the board were present Tuesday night.

The attorney for each application requested a vote be taken when a full board is present, with transcripts being sent to those who could not make this week's meeting.

The first application is to construct two three-story buildings totaling 29 units from 7-33 Cortlandt Street. The property is in an industrial zone and the applicant, Richard DeMarco was only seeking a use variance, with site plan approval being granted at a later date.

A request was made by the board for a map showing the uses of surrounding property and DeMarco's architect, Chuck Lee, presented one and explained the lots across the street on Cortlandt were single family homes, a commercial use at the corner of Mill Street and Cortlandt and present construction on Schuyler Street.

Lee further answered a flooding question by explaining the units will be one foot above the 100 foot flood plane elevation, which would mean each first floor unit would range from eight feet to 10 feet above ground. He also noted that if an industrial use was carried out

they would only have to meet the flood plane not exceed it by at least one foot.

"If I put in an industrial building it would get wet and flooded, so I would have to build up," commented owner Richard DeMarco. "I don't know of any industry where you can build up in this area."

DeMarco further described he originally had planned to use the property for commercial use but he heard of legislation which removed rent control and decided to build apartments.

The board had remaining questions about the flooding and

instructed Township Clerk Mary Lou Hood to contact the board's consulting engineer company, Storch Engineering, to do a report.

A 24-unit condominium complex was proposed by Jolly Roger Motor Court and Salvatore C. Inc. at 191-213 Stephens Street. The property is presently a paved lot used by Cerami Construction for storage and is non-conforming because it is in a two-family zone.

Charles Cerami, who is president of Cerami Construction, is also the head of Jolly Roger and

(continued on page 17)

## Pizzi to be honored



Mayor Michael Pizzi

Friends of Mayor Michael Pizzi will sponsor a testimonial dinner to honor and express appreciation to Pizzi on Friday, November 4, at 7:30 p.m. at The Chandelier, 340 Franklin Ave., Belleville.

Tickets are \$45 and all proceeds from the event shall be donated to the Belleville Special Education Parents and Professionals Organization (SEPPPO).

For additional information you may call Camille Nazzola, chairperson, at 759-3344, or Carol Politz, 759-2862. Deadline for reservations is October 21. Make checks payable to: "The Friends of the Mayor" and send to 66 Van Ruyper Place, Belleville, N.J. 07109.

## Belleville POLICE BEAT

By Pat Brightman

A mailing scheme which resulted in a Belleville woman receiving merchandise intended for others, was broken up by Belleville Police and an agent from United Parcel Service (UPS) Security.

Michele Druther, 21, was arrested and charged with receiving stolen property after UPS Officer John Turj and Belleville Police posed as UPS workers and delivered merchandise to Druther at her home on Watchung Avenue. As soon as she accepted the items, she was arrested. An employee of UPS was also arrested but not by Belleville Police.

The UPS employee would

overlabel items, thereby changing the destinations of them to Druther's residence.

Police arrested a 25 year-old Newark man September 29 and charged him with robbery and possession of a controlled dangerous substance (CDS) after a citizen had held the suspect until police arrived.

John Fernando Cascalheria was arrested by police when they arrived outside a house on Mill Street and found Cascalheria being held by the robbery victim. According to the victim, he was visiting a friend and when he went to leave and approached his car he saw Cascalheria walking towards him carrying the spare tire from the car. When the victim asked what Cascalheria was doing with his spare, Cascalheria attempted to flee but the victim chased him down and tackled Cascalheria, holding him until police arrived.

When Cascalheria was brought to police headquarters and searched, police found a folded dollar bill containing a white pow-

der believed to be cocaine.

Three Newark residents were arrested and charged with possession of CDS September 27 when the hotel room they were in was searched by police.

Thomas Cole, 18, and two 17 year-old juveniles were arrested when police found marijuana in their room at Belleville Motor Lodge on Washington Avenue. All three were charged with possession and Cole was also charged with giving false information, as he attempted to give police a different name.

William Vansyckle, 18, and two 17 year-olds, all from Belleville, were arrested and charged with possession of stolen property October 1. Police were detailed to Adelaide Street and Malone Avenue on a call of three, white males attempting to enter several vehicles. When police arrived they saw the three walking from the scene and when police approached the three, a cassette tape fell from the pockets of one of them. A search of Vansyckle and the juveniles revealed a number of cassettes and buttons. When police discovered an opened car, they asked the owner if the cassettes and buttons were his and he verified they were.

A roof rack, valued at approximately \$300, was stolen from a 1986 Ford stationwagon which was parked at Mead Ford sometime between September 19 and September 28.



**SETTING A COURSE—Belleville Rotary planning session at Forest Hill Field Club included: (L. to R.) Stuart Kiel, Rotary District Governor's representative; Belleville Club members: Rene Gabbai; Shirlee Sherman; President Edward Albretsen, and Treasurer Joe McGuire.**

## Mini-Health Fair

Commissioner of Public Affairs Joseph T. Fornarotto announces the Belleville Health Department will conduct its annual Mini-Health Fair Wednesday, October 12, from 9:00 a.m. to 1:00 p.m. The Fair will be held at the Public Affairs Building, 383 Washington Avenue.

The programs available will include free flu shots, Diabetic screening, blood pressure screening, Podiatry screening (foot care), oral cancer screening and introduction to chiropractic.

For the benefit of Silver Lake and Soho residents, a special Flu

Clinic will be held at the All Purpose Room in School 4, Magnolia Street, October 12, from 5:00 p.m. to 7:00 p.m.

The Commissioner strongly recommends Senior Citizens, particularly those over 65, to take advantage of the flu vaccine because excess mortality in influenza outbreaks occur in this age group. Flu vaccine is also recommended for adults who have such chronic conditions as: heart disease; chronic bronchopulmonary diseases, such as chronic bronchitis; and diabetes mellitus and other chronic metabolic disorders.

Vaccine will not be administered to pregnant women, those with a fever or acute illness, persons under 30, those who received another vaccine within the past 14 days or anyone with an allergy to eggs, chicken or chicken feathers. Residents are advised to consult a physician regarding the vaccine.

Vaccination may also be considered for persons who provide essential community services and may be at increased risk of exposure.

Fornarotto's concern is based on one of our most common diseases, Diabetes. The Commissioner further states that in the United States, Diabetes affects an estimated two and one half million people. About 4,750,000 of us are potential diabetics.

The Mini-Fair is open to Belleville residents only.

## GRAND OPENING Hau's Garden

Bring the Best  
of Chinatown  
Right Here to  
Your Door!

Specializing in  
Gourmet Szechuan Cuisine  
Local Delivery Available

751-1816  
Open 7 Days  
EAT IN AND TAKE OUT  
308 Washington Avenue  
Belleville, N.J.



**Pharmacy  
Footnotes**



Vincent  
Cozzarelli  
Reg. Ph.

### AN OPEN-SHUT CASE

Storing an over-the-counter remedy is often more involved than simply putting it on the shelf in an orderly fashion. If the container is airtight, or if refrigeration is required after opening, it can be left on the shelf until the first time it is opened. By all means, check the instructions carefully. Many products contain materials that are designed to protect the product from becoming damaged during shipment. A small ball of absorbent cotton is usually found upon opening the bottle. This should be removed and disposed of at once. If left in place, it can collect moisture and transfer it to the product. Other products contain a silica-gel compound in a breathable paper packet. It should be left in so it can extract moisture away from the product.

If you want to check the quality of a medication you have had on the shelf for a while give us a call at ROSSMORE PHARMACY, 338 Washington Ave., 759-1956, 759-1968. We're here to provide complete service to our customers. We are Medicare and Blue Cross approved. Timex watches, transistor radios and many other items are stocked. Hours: Daily 9 am - 10 pm, Sundays 9 am - 9 pm.

**HINT:** Telling a child that medicine is "candy" can lead to an emergency situation.

## Golden Comments

By Jim Golden

A letter dated February, 3, 1988 signed by Barry Skokowski, Sr., Director Division of Local Gov't Services, a copy of which was submitted to each Belleville commissioner, the town attorney and the town treasurer, which advised that "no longer extensions of time for completion of statutory audits beyond the NJSA 40A:5-4 filing date of May 31," indicating all audits not filed by that date became delinquent.

The Nutley published 1987 Summary Report of Audit and Recommendations was published in June of this year; the last Belleville published report of audit was for the year 1986 published a few months ago ... what has happened to the 1987 report? It hasn't been published yet. WHY?

"The political disarray and dissension which characterizes the climate of Belleville's local government is not only alarming, it is shameful ... Discord and animosity bordering contempt precludes efficient administration of the community's needs.

Belleville Fire Chief George Sbarra points out that the township has waited nearly 18 months for a fire pumper truck, but now will have to wait at least another 12 to 18 months for the much-needed piece of fire apparatus, stating "The town needs the truck; it's urgent enough, it wasn't bought because of something political."

The Town Hall still has 44 outstanding safety violations for which it was cited in a state inspection in March. The police department is still housed in an unsavory basement without likelihood of early construction of much needed new modern facilities because of lack of funds being available.

Acrimonious discord and acerbity between the two fighting factions on the Board of Commissioners continue to stalemate harmony or progress. The exorbitant amount of overtime pay some town employees have received over the past few years provoked the editorial comment of this newspaper to adversely criticize this practice and recommend its correction.

From the opinion page of the Times the well-phrased letter to the editor of Victor M. Canning says it best in quoting Alexander Pope "For forms of government, let fools contest. What e'er is best administered, is best." This student of government correctly asks, what will be accomplished by changing Belleville's form of government? He sums it up nicely by calling the key players behind the move for a change "professional Belleville politicians" not newcomers to town and defines them as "a wide array of former township officials, which includes former commissioners, former and possibly present board of education members, former planning and zoning board members, unsuccessful candidates and members of several committees that accomplished nothing but spending taxpayers dollars. In addition, one of these individuals fought tooth and nail in 1967 to change Belleville from a council-manager form to a commission form of government."

Mr. Canning reminds us these people were in power for the past two decades and the present condition of Belleville is the result of their incompetence. He asserts this group is trying to change the form of government not to help Belleville, but rather to return the power to their court. He exhorts the people not to let this group "pull the wool over your eyes," stating Belleville doesn't need a change of government, claiming that "what it really needs are a few good leaders not out for their own self-interests or small factions." He also brings to the attention of his readers the cost expenditures of a special election.

It is a thought provoking letter which deserves study and rumination. Consider it carefully ... the punch line is "it's not the form of government that is important, it's the individuals that administer best."

**We need you.**

**American Heart  
Association**

WE'RE FIGHTING FOR  
YOUR LIFE

# REAL ESTATE

MORE THAN JUST  
A PLACE TO HANG  
YOUR HAT.



A decision to buy real estate these days involves more than just finding a nice place to live. The property you buy today needs to work hard for you tomorrow, and the right financing has a great deal to do with your ability to take advantage of the increasing value of your investment. Even though First DeWitt has been arranging real estate financing for more than a century, they approach your opportunity to buy as a new creative challenge and channel a formidable reserve of skill and experience into making the deal work right for you.

Mortgages and bridge loans for short- or long-term financing, and a range of financial services are available to you today, and tomorrow, for the timely purchase of the perfect property. Call First DeWitt's Mortgage Department at 201-575-5800, and a representative will stop by to discuss how intelligent financing can allow your investment to grow with you.

Ready for the right real estate investment? Look to the future, then look to First DeWitt.

*Look to the Future.*

**First DeWitt  
Savings**

A FIRST STATE FINANCIAL SERVICES, INC., COMPANY

11 Offices in Essex, Morris, Sussex, and Ocean Counties.

Corporate Headquarters:

1120 Bloomfield Ave., West Caldwell, N.J. 07006 • (201) 575-5800

Toll-free Rate Information: 1 (800) 533-0146



## Honored by Chamber of Commerce

## Spillane, Ciccone humble in acceptance

Approximately 175 business leaders, local political luminaries and friends and family attended Sunday night's Belleville Chamber of Commerce Dinner which honored Belleville High School Principal Joseph Ciccone and Barbara Spillane for their achievements with the youth of the town.

Both Ciccone and Spillane were humble in their acceptance speeches at the event, held at the Gondola Restaurant, choosing to give credit to others for their achievements.

"Any success I have had is due to my outstanding staff, my family

and the kids," stated Ciccone, born and raised in Nutley, after a slide show presentation which showed various pictures of him at work while an audio tape of student thoughts was played.

Spillane gave similar thanks to her seventh grade middle school students and her family for the support they have given her over the years. She also credited the Belleville Junior Woman's Club (JWC), which she helped establish, and asked all former and present members of the Club to stand and be recognized. She summed up her acceptance speech with a quote

from the JWC motto, saying a person should not be satisfied simply to exist but to accomplish something.

Spillane's husband, Thomas, a member of the Chamber, introduced Barbara to the audience, giving background of her achievements and concluding by saying the smartest thing he had ever done was ask her to marry him. He then presented her with a bouquet of roses.

Chamber of Commerce President Jaye Tarantino presented both Spillane and Ciccone with plaques and framed copies of an article in the Belleville Times

announcing they would be honored.

Tarantino and Chamber Chairman of the Board Shirlee Sherman were also honored with plaques by the organization for their work with the Chamber.

Among the luminaries in attendance were Essex County Executive Nicholas Amato, New Jersey Senator Carmen Orechio, Essex County Sheriff Thomas D'Allesio, Belleville Mayor Michael Pizzi and Belleville Commissioner of Public Affairs Joseph Fornarotto.

—By P. Brightman

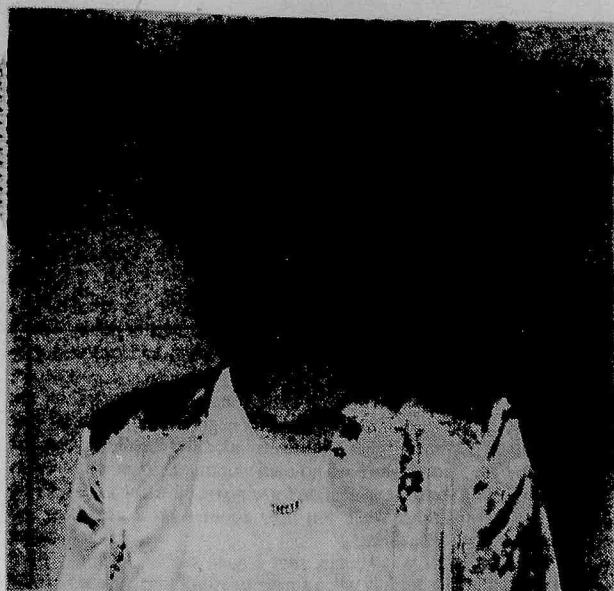

A CORONATION IS PLANNED — for the 1988 Belleville Bella Signorina Trecia Ann Dattoli Donnelly, who will be crowned this Saturday night at the Gondola restaurant during the Columbus Day Ball. (Photo by Pat Brightman)

## A crowning achievement

Queen for a day. That is something many women, young and old, dream of at least once in their life. For Trecia Ann Dattoli Donnelly the dream will become a reality Saturday night as she will be crowned Belleville's Bella Signorina for the Sixth Annual Belleville-Nutley Columbus Day Parade.

The 16 year-old Belleville High School junior will be a main attraction during the October 16 parade honoring the discoverer of America, riding on a float with Nutley Bella Signorina Donna Marie Tamburri. Donnelly offers an impressive resume for anyone, let alone a young girl who just turned 16. She is a member of the high school Key Club, Foreign Language Club, Student Government, Students Against Driving Drunk and the Ski Club. She is also member of the Varsity Softball and Volleyball squads at the high school.

"I was surprised, I didn't expect it on Friday," she exclaimed. "I figured if I was going to find out it wouldn't be until at least the weekend."

The announcement of the Bella Signorina came at a perfect time, as Donnelly's family had something special scheduled. "We had planned a surprise 'sweet 16' party for her Saturday night and it turned out to be that and a Bella Signorina party," explained her father, Michael. "My wife and I are very proud of her."

Donnelly has also been a member of the Girl Scouts and has been a volunteer summer counselor

from 1984-88 in the Bippy Program. She is an instructor at St. John's Church in Newark, teaching preschool C.C.D. classes.

Even though she has almost two years of high school left, Donnelly already knows she wants to attend college and study Special Education. With all her activities it is difficult to find free time but when she has some she enjoys listening to the radio and riding her bike.

Donnelly was chosen over nine other girls for the honor. Nicole Pucciarello, a 16 year-old gymnast and cheerleader at Belleville High School, and Diane Michele DiVincenzo, 16, a member of a number of organizations including the Belleville High School Chorus, Concert Choir, and Orchestra and Student Government, were selected as Ladies in Waiting.

The Grand Marshall of the parade is Nicholas DePace, M.D. DePace was raised in Nutley and is presently a practicing cardiologist and professor of medicine at the Medical College of Pennsylvania.

Harry K. Zohn, D.M.D.

PRACTICE LIMITED TO  
PERIODONTICS  
DISEASES OF THE GUMS

328 Franklin Ave.  
Belleville, N.J.

201-751-7551

Hours by Appointment

ARLINGTON  
JEWELERS

COUPON  
FREE  
SOLDERING  
on any chain or bracelet  
w/this Coupon  
COUPON

261 Franklin Ave.  
Nutley 661-1558  
Mon. & Wed. 10-6; Th. & Fr. 10-8  
Sat. 10-5; Closed Tues.

AIDS — Learn the facts  
+ American Red Cross



KEEPING IT IN THE FAMILY — Belleville Chamber of Commerce member Thomas Spillane and Chamber President Jaye Tarantino present Barbara Spillane with plaques during the Chamber Dinner Sunday night. (Photo by Pat Brightman)



FOR A JOB WELL DONE — Belleville High School Principal Joseph Ciccone is presented with a plaque by Belleville Chamber of Commerce President Jaye Tarantino during the organization's dinner Sunday honoring Ciccone and Barbara Spillane. (Photo by Pat Brightman)

At 3:17 p.m.  
The Garibays  
Embraced A  
New Family  
Tradition.

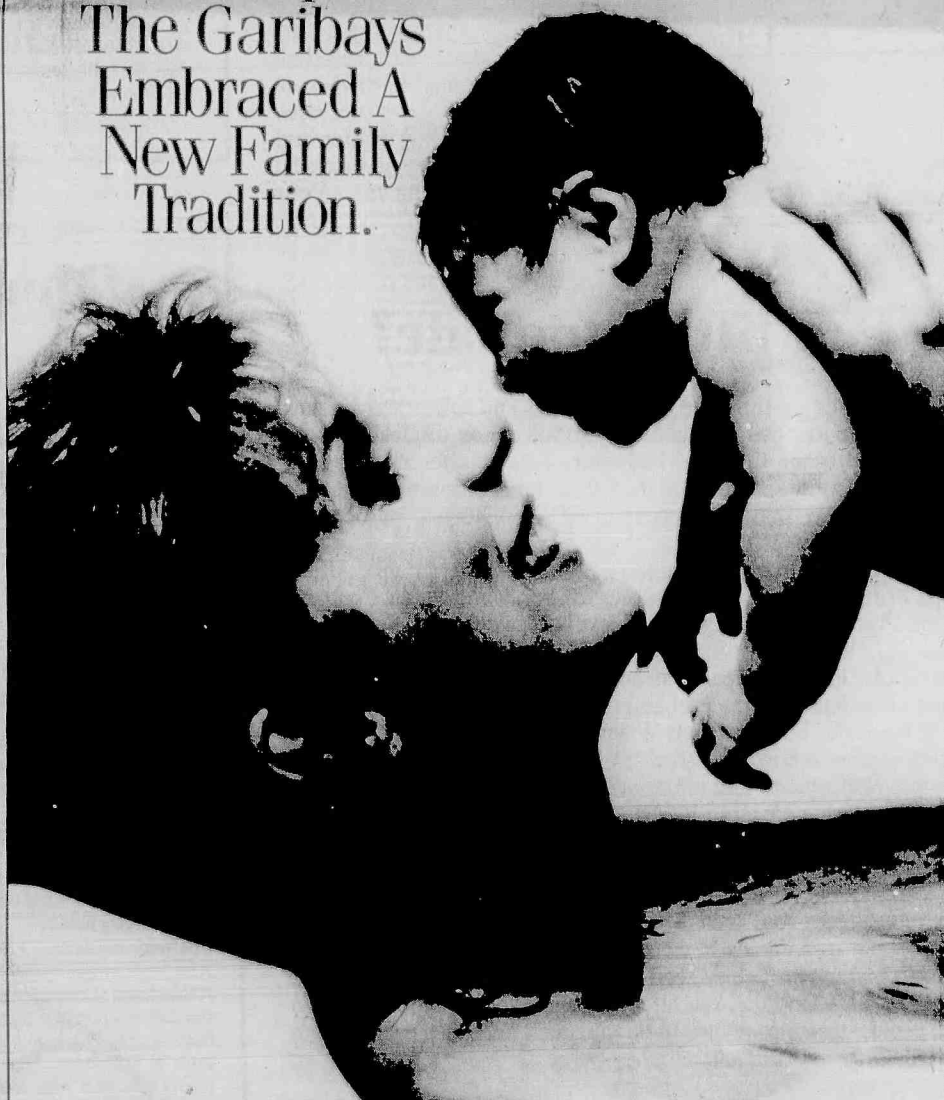

On May 3, at 3:17 p.m., little Donna Garibay swam into her mother's arms. And a new tradition was born.

Donna's birth was a momentous event at Clara Maass, marking the first underwater delivery at any hospital in the Eastern United States.

For the Garibays, this special delivery seemed a unique way to carry on the family tradition — baby Donna is their fourth child to be born at Clara Maass.

This little wonder is living proof of The Birthday Suite philosophy: giving expectant parents the caring support they

need to develop a personal birth plan. It's all offered within a safe, medically advanced environment, complete with a Neonatal Nursery.

For 120 years, we've been delivering babies with our special touch. And that's a tradition worth holding on to.

Clara Maass overlooks Branch Brook Park, at One Franklin Avenue in Belleville. For information, call The Birthday Suite at 201-450-2920.

THE BIRTHDAY  
SUITE AT  
CLARA  
MAASS  
Family Health Care  
For Generations

COLUMBUS DAY SALE

Carmine Milici's

Plaza men's store

Tired of Shopping Discounters!!

Shop Plaza Men's Store  
where 37 years of experience  
will get you what you deserve

- ★ Prompt Courteous Service
- ★ Quality Clothing
- ★ Custom Alterations at Discount Prices

20% OFF... 20% DOWN

On All Outerwear  
October 6 through Oct. 10

Including:

- Imported English Cashmere
  - Wool Blend Top Coats
- Single & double breasted style available

Buy Now!! And we'll store your coat  
at no charge until you're ready to pick it up.

Plaza men's store

363 Franklin Ave. Belleville 759-0019

(Channel Plaza at Joralemon St.)  
Mon. & Fri. 9:30-9, Tues.-Sat. 9:30-6 P.M.

All major credit cards accepted



## OUR OPINION

### GUEST EDITORIAL:

## Decade of Decision

Pastor Gerald Fortunato  
Silver Lake Baptist Church

The 1990's could be the world's decade of decision. What our elected leaders decide about the critical issues of environment, economics, and human ethics will have profound effect on each of us. This election is one of the most crucial our nation has ever faced. As we enter this decisive phase of history, we need more than ever to pray for the wisdom and guidance of God.

I wish I could convince all of you that your vote counts — not only your political ballot, but the vote of your life and conduct. In a world that might say one vote does not matter, I say it does matter because each person is of infinite worth and value to God.

Your vote is a declaration of importance as a person and a citizen.

I saw a sign the other day on a bulletin board that said: "Bad officials are elected by good people who don't vote." It echoed the wise words of Edmund Burke: "All that is necessary for the triumph of evil is that good men do nothing. But if this election follows recent patterns, as many as half the eligible voters in the United States won't cast a ballot on Election Day.

Some cynics say that elections are controlled by money and media, but I believe that Americans will still expend the time and effort to make intelligent, knowledgeable decisions. As we look beyond the catchwords and images, we can accurately assess those running for office. Then we can vote for the candidates whose political aptitudes are matched by moral qualities and personal integrity.

It will take courage and personal sacrifice to forgo the "bloc voting" that supports only a political party or a special-interest group. We need to approach the polling booth with unselfish motives, willing to consider what is best for all the people.

Remember, your vote counts. So often on the local level, we criticize those who sit on governing boards. We complain about their performance, decisions, comportment, etc. Yet, we fail to realize or take into account that there is no justification for said criticisms if we have been negligent in not exercising our God given privilege to VOTE. As American citizens, we have the right and the responsibility to vote. But what a privilege it is to step into that booth, pull a curtain of privacy around us, and mark the ballot according to our conscience and without fear of harassment or reprisal.

When we vote, we vote for ourselves, for our nation, for our children and grandchildren, and for people around the world who look to the United States for leadership. The ballot box is not an obsolete weapon. It can still be prayerfully and properly used as a deterrent to war, an instrument of peace and a means of continued prosperity.

Your vote counts. Back in 1948, President Truman won the election as he carried the key states of Ohio and California by less than one vote per precinct. Some time ago, a senator from North Dakota was elected by a margin of less than one vote for every two precincts. Again, your vote does count. I believe it is our duty to register and vote, no matter which candidate you choose! I am not suggesting who you should vote for. I am just urging you to register and vote. Your one vote does count.

## Too little, too late?

As reported on the page 1, local leaders and concerned citizens from Essex County gathered in Nutley to voice their displeasure over the projected Army Corps of Engineers flood tunnel which would alleviate the flooding problem on the Passaic and Pompton River towns but increase the flooding potential of other towns, particularly Belleville.

Among those in attendance were Commissioner of Public Affairs Joseph Fornarotto and Commissioner of Parks and Public Property Vincent Frantantoni, from the local level of government, Freeholder Arthur Clay, and Assemblyman John V. Kelly. These four, along with everyone else in attendance are strongly against the proposal, which, in a sense, does not solve the problem but spreads it out across a larger part of the state. Towns such as Wayne may have a lessening of their flooding problem but towns such as Belleville may possibly have a monumental problem. This does not sound like a solution to us.

Alternatives were aired at the meeting and the meeting may be an attention-getter to make the Army Corps of Engineers conscious of just how feeble a plan the tunnel is. There are two major questions that stem from last week's meeting. Are the alternatives proposed a more effective solution? And even if they are, is there enough time to stop what appears to be a costly, poor-planned solution? It appears the opposition, which has been voiced for some time, but not be such large masses, may be too little, too late. To completely abandon a billion dollar project this late appears to be too much to expect, even though it should. Only time will tell.

## Belleville Times

Serving Belleville Since 1909 (USPS 049-220)

**Publisher:** Frank A. Orechio  
**Vice President:** Tom Sullivan  
**Assistant to the Publisher:**  
Jay H. Tarantino  
**Published Every Thursday**  
At 155A Washington Ave.  
Belleville, N.J. 07109

Second-Class Postage Paid  
At Newark, N.J.  
Postmaster: Send address  
changes to The Belleville Times,  
155A Washington Ave., Belleville, N.J. 07109

**Editor:** Pat Brightman  
**Social Editor:** Helen Maguire  
**Sports Editor:** Michael Lamberti  
**Advertising Mgr:** Lillyana Montanez

All departments call:  
**759-3200**

**Annual Subscription** \$14.00  
**Senior Citizens** \$7.00

## YOUR OPINION

## The facts according to Brave

To the Editor:

I would like to respond to Commissioner Frantantoni's letter of Sept. 15, 1988. Vinnie, it is really sad to note that people who were then on the opposite side of the podium just before being elected, were constantly offering criticism from the podium, and now that they are being criticized, they cry that they are being singled out, picked on and harassed. In reality, if they were attentively listening instead of making their redundant "I did" speeches, they would know that ALL commissioners have been subjected to criticism. You seem to want to respond with so called 'facts,' but it is you sir that should check your 'facts,' when my so called "budget expert" served on the board of ed, he came to an all but financially bankrupt surplus account of the board of ed, because it's previous board (late 1982) made 'an arrangement of convenience' with the town commissioners to achieve a no increase budget for both the board of ed and the township for the 1983 election year. (The year that Mr. Nazziola was elected.) How they did this was to take \$935,000 out of the surplus account that had been built up to \$1,200,000 over a long period. So the first year my "budget expert" served on the board it was a zero increase budget. It was also the first time in over 20 years the budget was approved by the voters at the polls. The next year's budget was presented by the board of ed's administration to my "budget expert" and as budget committee chairperson he faced a 14 point tax increase. When my "budget expert" got finished

## The problem is commission

To the Editor:

I am responding to Mr. Canning's letter of September 29, 1988. First of all, his title is very appropriate, "It's the people, not the system." The people who are running the current system are totally unprofessional, inefficient, and disorganized. The negative publicity that Mr. Canning refers to has been the Board of Commissioners themselves. Our commission body has been criticized by the press and the majority of the towns people as being "circus like."

Town people have been offering positive suggestions (Mr. Canning obviously did not hear them) such as consolidation of services. Centralized motor pool, hiring freeze, centralized clerical pool, consolidation of town property, etc. These proposals have fallen on deaf ears as these commissioners are self serving. Since they didn't propose these attempts themselves, they are disinterested.

The commission body was all too quick to cut the Board of Education budget. However, they made no attempt to streamline services (similar to Montclair, who off-set the high tax increase of the recent garbage hikes by selling off unused town property). Belleville Commissioners made no attempt to off-set the high increase we recently received in our taxes.

I am proposing a change of government because the commission form of government has created five separate departments with overlapping and duplicate services and throws politicians into the roll of administrators for which they have not been trained. It is quite obvious by their unprofessional conduct, which has blackened the good reputation of Belleville, that the commission form of government has created the problem.

Mario Drozd

analyzing past audits and budgets, he reduced that 14 point increase to a 5 point tax increase, saving each and every homeowner \$45.00 on their tax bill.

Vinnie, you criticized Mayor Pizzi for including in his budget a 7% increase based on pending negotiations, at the same time your budget had salaries included for 4 positions (correct that, 5 now) who have no men working in them. I'm sure you have a terrific explanation for why you have disguised that 'hidden padding' while you brag about a no increase budget for your department.

I do agree with you Vinnie, that I have caused myself embarrassment; especially when I have to admit that I was a volunteer worker in your campaign. I also find it amusing and humorous that you ever have or still do consider me 'your friend.'

I came to the conclusion a long time ago that I was never considered a valued friend, I was just a convenient instrument that you used at the time as a campaign volunteer!

Let me refresh your memory regarding you telling me about the opinion of retired teachers for cutting the budget, by reducing the teaching staff. I should be insulted by you inferring that I lied, however, only insecure people allow themselves to be insulted. What you told me was said in front of a witness. You said this while showing us one of your famous 'documents' after a meeting at which the budget was being discussed. Both of us stand ready to clarify your recollection of your statement if you feel it necessary.

Regarding the town cars, and your campaign promises, the issue is not the year, make, or the mileage of the car but the fact that you promised not to accept a car! Fortunately, I found good use for your campaign literature. While making repairs in the apartment I rent, I found that crumbling your literature and stuffing it in holes in the wall it makes good backing for spackling over the holes. While you doubt my ability to write my own letters I would remind you of what you said to me once, that "I'm never shy for words."

As Teddy Roosevelt once said "The facts can not be debated." These are the facts, NOT "The facts according to Frantantoni!"

Regards,  
Ann Brave

## Come drive a Chevrolet

To the Editor:

It is amazing Commissioner McGreevy just went out and spent \$14,000 on a new Chevrolet Caprice and took his "old" 1986 or 1987 Plymouth and just parked it behind Town Hall. I am glad my father's taxes went up to keep Joe McGreevy and others in new cars they don't need and a certain woman in the Treasurer's Office in \$8,000 - \$10,000 a year in overtime when she never is there.

Keep up the good work, Joe!!

Kevin G. Kennedy  
P.S. What's going to happen to the 1986 Fury? Anyone need parts?

(continued on page 17)

## 'Memories of Me' is a gentle movie with very winning ways

GIVEN THE success of "Moonstruck," the powers-that-be at MGM must feel very good about "Memories of Me," which opens all over the area tomorrow. It is the same unlikely kind of movie with many of the same winning ways.

A movie for adult viewers, its relationships offer a real slice of life that most discerning people will find some identification with.

It also represents a labor of love for the principals, since its co-stars, Alan King and Billy Crystal, co-produced with Michael Hertzberg, Crystal co-wrote the script with Eric Roth, and they allowed Henry Winkler, a very kind and humane man, to make his directorial debut with their baby.

As "Moonstruck" was Italian ethnic, so this one is Jewish, but it would work as well with any rambunctious father-son relationship, and it has many a rich laugh planted along its way.

**Confronts mortality** It opens in a busy New York hospital where heart surgeon Abbie Polin (Crystal), discovers midway through an operation that HE is having a heart attack. The time and the place are actually fortuitous, because there are others who can take over the ongoing surgery as he falls to the floor, and there are skilled technicians to follow the instructions he gives to save his own life.

When he is eventually released from hospital, he and his live-in lover, an attractive pediatrician, Lisa (JoBeth Williams) find he must confront his own mortality.

She is quite surprised to learn that his father, Abe (King), is still alive, living in Los Angeles and as far as Abbie is concerned, "...a total embarrassment." But he does represent a loose end in the young doctor's life, and when he starts dreaming about the troubled relationship he had with his father as a child, he decides to go off to L.A. to come to some kind of terms.

Abe is a movie extra, but not just any



many of the same winning ways.

A movie for adult viewers, its relationships offer a real slice of life that most discerning people will find some identification with.

It also represents a labor of love for the principals, since its co-stars, Alan King and Billy Crystal, co-produced with Michael Hertzberg, Crystal co-wrote the script with Eric Roth, and they allowed Henry Winkler, a very kind and humane man, to make his directorial debut with their baby.

As "Moonstruck" was Italian ethnic, so this one is Jewish, but it would work as well with any rambunctious father-son relationship, and it has many a rich laugh planted along its way.

**Confronts mortality** It opens in a busy New York hospital where heart surgeon Abbie Polin (Crystal), discovers midway through an operation that HE is having a heart attack. The time and the place are actually fortuitous, because there are others who can take over the ongoing surgery as he falls to the floor, and there are skilled technicians to follow the instructions he gives to save his own life.

When he is eventually released from hospital, he and his live-in lover, an attractive pediatrician, Lisa (JoBeth Williams) find he must confront his own mortality.

She is quite surprised to learn that his

father, Abe (King), is still alive, living in Los Angeles and as far as Abbie is concerned, "...a total embarrassment." But he does represent a loose end in the young doctor's life, and when he starts dreaming about the troubled relationship he had with his father as a child, he decides to go off to L.A. to come to some kind of terms.

Abe is a movie extra, but not just any extra, he assures his son. He is "The King of The Extras," having brushed against, danced near or rubbed shoulders with every great name over four decades of film making.

**No aspirations**

To Abbie, his father is a "putz," but the irascible Abe will have none of that. He knows he is good at what he does, he is on nodding terms with hundreds of big stars (as Sean Connery demonstrates in a brief cameo), and he has no aspirations to do speaking parts.

When Lisa arrives unexpectedly for a short visit, Abe charms her, and she finds its amusing to visit the studio where a cheap science fiction film is being made with the King of The Extras dressed in an outlandish lobster suit.

Abe brings proceedings to a shattering halt by introducing a speech from "Inherit The Wind" where no speech was called for, and at that point Abbie decides it is time he went back to being a doctor and gave his father a thorough workup.

In the meantime, relations haven't improved, but Lisa has been regaled with many tales about father-son antics before Abe divorced Abbie's mother.

**Ending a secret**

To find out how it all comes out, you will have to see the movie. Suffice to say, it is bittersweet.

It represents excellent work by Crystal, King and Williams, and an auspicious directorial bow by Winkler, who in another life was known as "The Fonz," though that is hard to believe, given his success as a producer in recent years.

# BOOKMARKS

By Adrea Cohen

## Non-Fiction Best Sellers

The following non-fiction best-sellers are currently available at the Belleville Public Library, 221 Washington Avenue.

They include: "A Brief History of Time," by Stephen Hawking, a British scientist's review of efforts to create a unified theory of the universe; "The Ragman's Son," by Kirk Douglas, the actor's recollection of his life as a poor immigrant's son; "The Lives of John Lennon," by Albert Goldman, the rock star's legend as a human being; "The Dutchess of Windsor," by Charles Higham, the life of the woman from Baltimore, who married King Edward VII.

Also, "Transformation" by Whitley Strieber, the author's confrontation with intelligent nonhumans; "Trump" by Donald Trump, the career and business style of the New York entrepreneur; "Talking Straight" by Lee Iacocca with Sonny Kleinfeld, more experiences and opinions of the Chrysler chairman; "Thriving on Chaos" by Tom Peters, ways for companies to survive in today's and tomorrow's turbulent world; "Almost Golden" by Gwenda Blair, the career of the television anchorwoman Jessica Savitch; and "Capote" by Gerald Clarke, the life of Truman Capote.

Call the Library to reserve any of these titles.

## Discussing Literature

Do you want to enjoy American literature and join an exciting lecture and discussion group at the Belleville Public Library? Call the circulation desk to register.

The next discussion will review the questions to "The Great Gatsby" with the class focusing on their favorite passages as well, followed by a lecture by Frank DeLisi on the relationship of Hemingway and Fitzgerald and a lecture by Assistant Library Director Adrea Cohen on the third author in the series Lillian Hellman and a discussion and appreciation of the plays "The Little Foxes" and "Toys in the Attic."

Students should come to the October 12 class at 1 p.m., prepared to discuss the play "The Little Foxes" and "Another Part of the Forest." The October 26 discussion will focus on Tennessee Williams' play "Streetcar Named Desire."

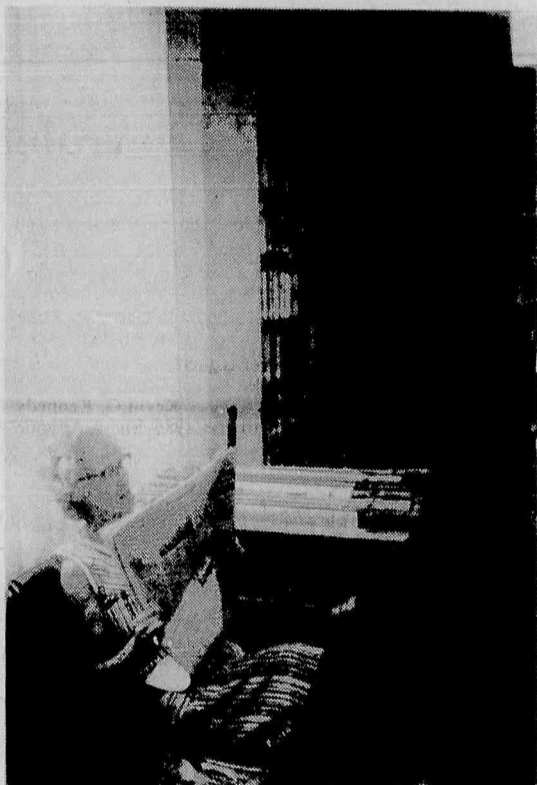

**GETTING UP TO DATE** — Kathryn Lupian enjoys reading the newspapers daily at the Belleville Public Library, particularly The New York Times, Star-Ledger and the Belleville Times.

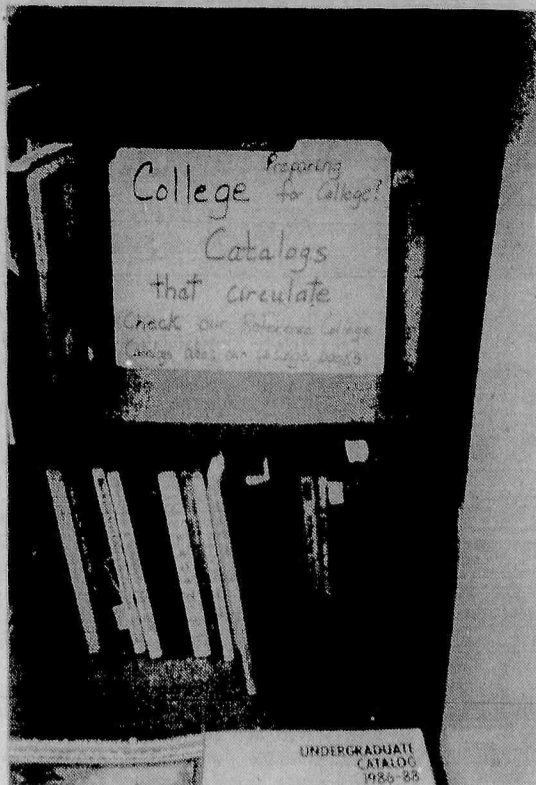

**EARLY START** — As seniors begin applying to college, they should remember to consult the circulating college catalog section, the reference college catalog collection, as well as the reference college section of the Belleville Public Library.

## Tri-County Camera Club Exhibit

The Tri-County Camera Club will host a photographic exhibit at the Belleville Public Library, 221 Washington Avenue, during the month of October.

Consisting of approximately 35 black and white and color prints, the exhibit represents a sampling of the degrees of expertise by the club's members.

Tri-County members have been highlighted in the New Jersey Federation of Camera Clubs and Photographic Society of America. Some works have been published in various books and magazines and several members exhibit internationally. The club's president, Gilberto Lopez-Espina, was a recent winner at the International Nature Exhibition held in Finland.

Tri-County Camera Club meets on the first three Tuesdays of each month (September through May) at the Nutley Museum, 65 Church St. Meetings begin at 8 p.m. and visitors and/or new members are always welcome. The purpose of the club is to provide a constructive and educational atmosphere for people interested in photography; for perfecting skills and improving one's "photographic eye."

Visit the Belleville Public Library any time during the month of October to enjoy this pleasant display of photographs. The official opening of the exhibit was Monday, October 3.

## Playreading Course

On October 6 at 1 p.m., the Belleville Public Library will sponsor a new course with Frank DeLisi, former chair of the English Department at Central High School, Newark. Entitled "Introduction to Playreading," the course grew out of a discussion from the "Fiction Into Film" course, given at the Belleville Public Library this spring. The class will read and discuss the play "The Glass Menagerie" by Tennessee Williams. Copies for the play will be made available by the library.

Call the library at 450-3434 to register or come in person. The next class on October 13 will read "Who's Afraid of Virginia Wolf?"

## Friend's Booksale

A "Book, Cake, and Crafts Sale" will be held at the Belleville Public Library, October 22, 10 a.m. to 4 p.m., Dorothy Charen, president of the Friends of the Belleville Public Library announced.

Price of hardcover books will be 25 cents and paperbacks 15 cents. Price of reference books will be marked on the first page.

All those wishing to donate books to the sale should bring them to the Library by October 17. It is asked that no torn or waterlogged books be donated. Cakes should be brought in the morning of the sale; however craft items may be brought to the Library beginning October 17.

Membership in the Friends of the Belleville Public Library will be taken the day of the sale. Individual membership is \$3; family membership is \$5, and organizational or patron membership is \$25.

Friday preceding the sale a special preview for Friends will be held from 3 - 4:45 p.m.

the uncommon shopping place



Janette Nutley Center, Nutley

come in  
SATURDAY  
Oct. 8th  
12 - 4 pm

meet an  
expert  
on the  
power  
of  
crystals

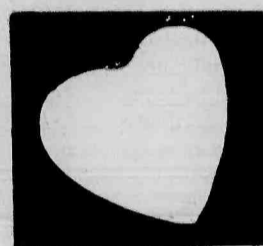

*Crystal Power*



see our complete line of beautiful  
crystal and sterling silver jewelry

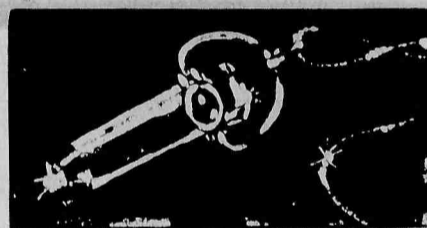

designed  
for  
today's  
woman  
of  
fashion

No matter where you live  
it will pay you to visit us!  
Our wish is that you find  
shopping JNC a pleasant  
experience

Janette Nutley Center

the suburban fashion center for women &amp; children

nutley center • nutley • 667-1900

open late mon. &amp; fri. 10-9 • tues to thurs 10-5:45 • sat to 5:30

ample parking in rear • exclusive giftwrap available

• alterations done on premises • use your JNC or major charge

Easy Access From Garden State Parkway, Nutley Exit 151 To Nutley Center or Routes 3 or 21.

## Circulation of petitions

The Belleville Committee for Government Change announced this week that petitions for a change of government in Belleville from the present Commission form to the Council-Manager form, are being circulated in town.

Joe Dasaro, spokesman for the group, has stated the initial reaction throughout the township has been very positive and the petition drive is off to a successful start. The group has outlined the positive aspects of Council-Manager government vs. the present Commission government and this profile is available for review by writing to the address listed below. Additional information will be in your local newspaper.

Anyone who wishes to join in the effort, can do so by writing:

Belleville Committee for Government Change  
P.O. Box 676  
Belleville, N.J. 07109

Chiropractic Office  
for  
Total Health Care  
**Dr. Paul Stefanelli**  
567 Franklin Avenue  
Belleville  
450-1003

★ Stead Approach  
★ Therapeutic Massage

OPEN 7 DAYS



HAPPY  
HOUR

Free Buffet  
4:00 - 7:00  
PM

LATE  
NITE  
MENU

## LEGENDS CALENDAR

**MONDAY**  
FOOTBALL  
Free Buffet at Halftime  
\$1.00 Draft All Nite  
(Bud & Coors)

**TUESDAY**  
P.B.A. NITE  
50¢ Off All Drinks  
with PBA Card

**Starting**  
**Wednesday, Oct. 12**  
COMEDY NITE  
Showtime - 9:30 PM  
NYC Comics  
Admission \$3.00

**THURSDAY**  
D.J. Playing Your Favorites  
from the 60's thru 80's  
LADIES NITE  
10% Off Ladies' Drinks

**FRI. & SAT. D.J. NITE**

Spinning Your Old-Time Favorites and Newest Of Hit Music

A Grand  
Celebration



153 BELLEVILLE AVE.  
BELLEVILLE, NJ 07109  
(201) 759-9795

"Belleville's Own"  
Chef Jerry Toppeta in the Kitchen

LUNCH  
11:30 AM - 3:00 PM

**Free Admission**  
With This Coupon  
**COMEDY NITE**

ADMIT ONE

Good until 10/31/88

## OBITUARIES

### Mary Gomulinsky, 61

Mrs. Mary H. Gomulinsky, 61, a life-long Belleville resident, died Sept. 29 in St. Barnabas Medical Center, Livingston.

A Mass was offered Oct. 3 in Holy Family Church, Nutley, after the funeral from the S.W. Brown & Son Funeral Home, Nutley.

Mrs. Gomulinsky, a switchboard operator with the Skyline Steel Corp. of East Rutherford for 10 years, also was a girl scout leader in Belleville for many years also serv-

ing as cookie chairman for the past 15 years. She was a member of the Greater Essex County chapter of the Girls Scouts of America. In 1987, Mrs. Gomulinsky received the Outstanding service award from the Greater Essex County chapter of the Girl Scouts.

Surviving are two daughters, Mrs. Rosemarie Shea and Marianne; three sisters, Mr. Rosemarie Quarto, Mrs. Elaine Magnatta and Mrs. Judy Apple, and two grandchildren.

### Tamburri, 82

A Mass for Mrs. Christina Tamburri, 82, of Belleville was offered Sept. 30 in Holy Family Church, Nutley, after the funeral from the Biondi Funeral Home, Nutley.

Mrs. Tamburri died Sept. 27 in her home.

Born in Castelpetroso, Italy, she lived in Nutley before moving to Belleville 20 years ago.

Surviving are two sons, Antonio and Mario; five daughters, Mrs. Giovanna Mucciarone, Mrs. Francesca Valentino, Mrs. Rosa Iannitelle, Mrs. Maria Cifelli and Mrs. Ida D'Uva; a sister, Mrs. Carmella Arcaro; 21 grandchildren and two great-grandchildren.

### Thomas W. Sibilila, 63

A Mass for Thomas W. Sibilila, 63, of Bloomfield, an industrial executive whose accomplishments included operatic singing and aircraft piloting, was offered Oct. 5 in St. Anthony's Church, Belleville, after the funeral from the LaMonica Memorial Home, Bloomfield.

Mr. Sibilila died Oct. 1 in the St. Barnabas Medical Center, Livingston.

He was president of Louis A. Nelson Inc. of Bloomfield, a company involved in the restoration of the Statue of Liberty.

Mr. Sibilila began as a pattern maker for the company in 1955. He became vice president in 1957 and president in 1969.

Before that, he was a pattern maker for Benjamin E. Jarvis of Bloomfield from 1942 to 1955.

During World War II, Mr. Sibilila served in Co. F of the 38th Army Corps of Engineers, landing at Utah Beach in France two days after D-Day. He also served in Europe as a French interpreter for 27 months.

Mr. Sibilila had been active with the St. Anthony's Boy Scout Troop 387 of Belleville since 1937. Having served as assistant scout master and scout master, he received the Silver Beaver Award in 1973 and the Belleville Scouting District Award

of Merit.

In 1986, Mr. Sibilila received the Belleville Italian American Association's Community Service Award for his work with the youth of the community for over 50 years.

He sang opera at Newark Symphony Hall and was a member of the Nutley Chapter of the New Jersey State Opera.

For eight years, Mr. Sibilila was a member of the choir at Sacred Heart Cathedral in Newark. Mr. Sibilila also was a member of the choir and Holy Name Society of St. Anthony's Church.

In 1977, he helped found the North Jersey Woodcarvers Association. Mr. Sibilila received the Gold Hammer Award for his carving at the Canadian National Exhibition in Toronto in 1985.

He was a member of the Aircraft Owner Pilots Association.

Born in Newark, he lived in Belleville before moving to Bloomfield in 1964.

Surviving are his wife, Helen; two daughters, Mrs. Leonora DaLaura and Mrs. Marcia Rubinaccio; four sons, Thomas Jr., David, Stephen and Joseph; a brother, Robert J.; two sisters, Sister Anita MPF and Mrs. Phillis Ilaria, and eight grandchildren.

### Margaret Cuoco

Margaret Cuoco, of Belleville, died September 23 in her home.

A Mass was held in Holy

Family September 27 following services from S.W. Brown & Son Funeral Home.

Born in Newark, Mrs. Cuoco lived in Belleville 29 years after living in Bloomfield.

Surviving are her husband, Peter Cuoco; one daughter, Mrs. Michele Bobkin; one son, Michael; four sisters, Mrs. Florence Sisto, Mrs. Lucille Gerard, Mrs. Grace Carotenuto and Mrs. Theresa Ciambone, and two grandchildren.

### Vizzone, 68

Peter Vizzone, 68, of Belleville died Oct. 3 in the Clara Maass Medical Center, Belleville.

A Mass was offered Oct. 6 in St. Peter's Church, Belleville, following the funeral from the Zarro Funeral Home, Bloomfield.

Mr. Vizzone had been an air freight clerk for American Airlines at Newark Airport for 16 years before retiring in 1976.

He was an Army veteran of World War II. Mr. Vizzone was a member of the Nutley Amvets, the American Association of Retired People and the Transport Workers Union of Newark.

Born in Newark, he lived in Bloomfield before moving to Belleville 33 years ago.

He is survived by his wife, Eleanor; a son, Donald; a daughter, Mrs. Lenore Tirgrath; two brothers, James Roselli and Anthony Vizzone, and two grandchildren.

## RELIGIOUS VIEWPOINT

Gerald Fortunato, Pastor  
Silver Lake Baptist Church

### What way are we to follow?

"Whosoever desires to come after Me, let him deny himself, and take up his cross, and follow Me" (Mark 8:34).

When Jesus spoke to His own about the demands of discipleship, the words were strong and foreboding. "Forsake...deny...take up your cross...follow me." Those are the words of Jesus.

"Pamper yourself...indulge...grab the gusto." Those are the words of the world.

As Christians, let us be reminded that servanthood involves both a privilege...and a price. You must choose which drumbeat you will follow. It is good to follow Christ. But we must see by what way we are to follow. For when the Lord spoke the words of Mark 8, He had not already risen from the dead. He had not yet suffered, not yet come to the cross, not yet felt the dishonoring, the outrages, the scourging, the thorns, the wounds, the mockeries, the insults, the death. Rough may be the way, but follow on. Where Christ has gone is worn smooth.

Who would not wish to be exalted? Honor is pleasing to all. But humility is the path to it. The two disciples disliked taking this step of humility. They sought exaltation, one at the right hand and the other at the left. They did not see the cross.

Christ's invitation to discipleship is an invitation to die. Die to self. To the world. To personal ambition. It is a call to follow Jesus in His life. In His death. In His resurrection. It is a reminder that exaltation and elevation in God's sight are the byproducts of humility. Small wonder there is so seldom a crowd gathered at the cross. For few are willing to pay the price that discipleship demands. But it's a price well worth paying. For a life of discipleship is the most fulfilling life of all.

Will you pay the price?

### Planning to retire? Use the telephone for S.S. benefits

If you will be at least age 62 within the next three months and are thinking of retiring, file for Social Security benefits the quick and easy way — by telephone. Clip the coupon below and mail it to the Social Security Administration.

You will be contacted by a Social Security representative within 10 days of the receipt of your coupon. Arrangements will be made to take your application at that time.

#### SOCIAL SECURITY

Full Name \_\_\_\_\_  
Social Security Number \_\_\_\_\_  
Date of Birth \_\_\_\_\_  
Address \_\_\_\_\_  
City, State, Zip \_\_\_\_\_  
Phone (home) \_\_\_\_\_ (work) \_\_\_\_\_  
Best Hours to Reach Me \_\_\_\_\_

Clip and mail to:  
Teleclaims  
Social Security Administration  
Post Office Box 1201  
Newark, New Jersey 07101

### Wesley to open Sanctuary

Wesley United Methodist Church, 225 Washington Avenue, will have an hour of fellowship service in honor of the opening of their sanctuary.

There will be music, singing and The Good News beginning October 12 at 7:30 p.m. and continue every Wednesday with coffee and fellowship.

### Cozzarelli attending dinner

Belleville Township Attorney Frank J. Cozzarelli will be attending the fourth annual Governor's Club Dinner honoring President Ronald Reagan and First Lady,

Nancy Reagan October 4. Cozzarelli will be attending the event at the invitation of Bob Kossick, president of National Community Bank. It is expected that Governor Thomas Kean, Congressman James Courter and other dignitaries from New Jersey will be participating in the festivities. The dinner will be held at the J.W. Marriott Hotel in Washington, D.C.

American Heart Association  
WE'RE FIGHTING FOR YOUR LIFE

DENTALLY SPEAKING  
By Drs. James D. Muglia and Paul N. De Maio

Mrs. B. asks: "I've heard that my headaches can be related to my bite. Is this true?"

Yes, Mrs. B., this is very true. Some headaches are caused by muscle spasms very similar to "charley horses" that you get in your legs. What happens to a muscle after extended use is a lactic acid build-up inside the muscle, preventing it from functioning properly and then it begins to hurt. When something causes the bite to change, either loss of teeth, a fractured jaw, or arthritis in the joint, the teeth begin shifting to adapt to the change. When teeth shift, some may strike before others. To compensate, the muscle remains tight, always under stress, to avoid hitting the premature tooth. These muscles begin to hurt, and the pain is felt as a headache.

If you are experiencing headaches that you cannot explain, check with your dentist. Perhaps he can help you.

Send Inquiries To:  
Dentally Speaking  
671 Franklin Avenue  
Nutley, N.J. 07110  
667-4421

# COME AND GET THE HIGHEST RATE!

## 6 MONTH CD

# 8.16

%  
EFFECTIVE  
ANNUAL  
YIELD

12 MONTH CD

8.45%

8.12%

36 MONTH CD

8.70%

8.35%

60 MONTH CD

9.00%

8.62%

Effective annual yield on 6 month CD is achieved when principal and interest remain on deposit for a full year at the current rate which may differ at renewal. Rates and yields quoted as of publication date. There may be substantial penalties for early withdrawals. Minimum deposit \$1000.

NO GIMMICKS—JUST THE HIGHEST RATES  
CALL TOLL FREE 1-800-223-BANK

## THE TRUST COMPANY OF NEW JERSEY

The Billion Dollar Bank with Heart

Belleville 751-1001 Nutley 661-0300 Clifton 546-2585 Passaic Park 473-6000 Little Falls West Paterson 890-1500

Executive Office Journal Square, Jersey City, N.J. (201) 420-2500 • Offices throughout Bergen, Essex, Hudson, Middlesex, Monmouth, Morris & Passaic Counties • Assets: 1.5 Billion Dollars • Member F.D.I.C.

Do you ever think  
you're missing  
part of the picture?



If cataracts cloud your vision,  
you can't see clearly.  
But you can  
do something about it.

The Eye Care Center  
of New Jersey

comprehensive medical/surgical services  
in a pleasant, helpful environment.

Treatment for Cataracts & Glaucoma  
Ocular Plastic Surgery  
Complete Eye Examinations  
Clear and Color Contact Lenses

FREE VAN TRANSPORTATION  
BY APPOINTMENT

24 HOUR EMERGENCY COVERAGE: 743-1331

MEDICARE PARTICIPATING PROVIDERS

108-112 BROUGHTON AV. 437 MT. PROSPECT AV.  
BLOOMFIELD NEWARK  
743-1331 483-2035

# Century 21

**Century 21**  
**A CV Real Estate**  
1107 Broad St.  
CLIFTON  
365-2122

**Century 21**  
**Award Agency**  
152 Franklin Ave.  
NUTLEY  
661-3808

**Century 21**  
**Stanford Agency**  
86 Union Ave.  
NUTLEY  
235-9000

**Century 21**  
**Wayne K. Thomas**  
277 Broad St.  
BLOOMFIELD  
429-7400

**Century 21**  
**Valerius Realty**  
80 Franklin St.  
BELLEVILLE  
751-1121

## ANNOUNCING: CENTURY 21 SPONSORED REAL ESTATE PRE-LICENSING CLASS

Call one of these participating offices for details.

EACH OFFICE IS INDEPENDENTLY OWNED AND OPERATED

2  
3  
5  
-  
9  
0  
0  
0



**Maxi Home - Mini Price**  
It pays to move quickly on a rare value like this 3 BR colonial. Feats. encl. porch, large LR, form. DR, plus modern kitchen. Call 235-9000.  
BELLEVILLE \$159,900



**One For The Money**  
Starter-home opportunity extra ordinaire! Look into this 3 BR colonial. The buy you've been looking for awaits you in this home. Call 235-9000.  
BELLEVILLE \$150,000's



**55 Washington St.**  
Solid, jewelry shop in a solid business area. Don't miss out on this business opportunity. This business will probably double in value. Call 235-9000.  
BLOOMFIELD \$140,000's



**If You're Just Starting Out**  
This 2-bedroom colonial is a great place to end up. Call 235-9000 to preview this home that features living room, dining room, mod. kitch.  
BELLEVILLE \$170,000

4  
2  
9  
-  
7  
4  
0  
0



**WEST ORANGE** \$159,900  
Room for all in this 10-room Colonial, E.I.K. with dishwasher, FDR, 4 BR's and more. Call 429-7400. Eves call Bill, 672-1422.



**BLOOMFIELD** \$159,900  
Won't last at \$159,900, 3 BR Colonial, LR w/firpl, FDR, EIK, semi-fin base & det. gar. Call 429-7400. Eves call Helen 743-0524.



**BLOOMFIELD** \$123,900  
1/2 Duplex, fin. basement, 1 1/2 baths spotless condition. Call Wayne K. Thomas Realtors 429-7400. Eves. call Lucille 483-4765.



**BLOOMFIELD** \$199,900  
3 BR needs T.L.C. Owner open to offers. Call Wayne K. Thomas Realtors, 429-7400. Eves call Lucille 483-4765.

7  
5  
1  
-  
1  
1  
2  
1



**BLOOMFIELD JUST LISTED**  
1 Family Colonial, located in Halclyn Park area. LR, DR, sep. breakfast area, deck off kitch, 1 1/2 baths, 3 lg BR's, large walk-in closets. Call 751-1121. \$174,800.

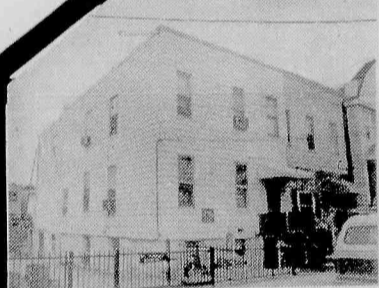

**NO. BERGEN THREE FAMILY!!**  
1st fl.: LR, form. DR, 2 BR's, mod. EIK, mod. bath. 2nd fl: LR, 3 BR's, DR, mod. EIK, 1 bath. 3rd fl: studio basmt apt, 1 BR & 1 bath. Great investment. Call 751-1121. Price: \$350,000.



**NUTLEY Mother/Daughter!**  
1 Fam. Colonial, poss. Mother 5 1/2 rms on 1st fl, 3 rooms on 2nd fl. feat. kitchen, modern bath, 1 BR & large LR. Call 751-1121. Price: \$247,900.



**BLOOMFIELD 3 BR COLONIAL**  
Immac. 3 BR Colonial, features E.I.K., LR, DR, 1 1/2 baths, encl. porch. New wall/wall carpet. Walk to shops, trans & schools. Call 751-1121. \$179,000.

6  
6  
1  
-  
3  
8  
0  
8



**BELLEVILLE** — Entertain in this spacious eat-in-kitchen large sunny dining room, gracious living room w/fireplace, den with access to xlg. deck. Call 661-3808. \$198,000.

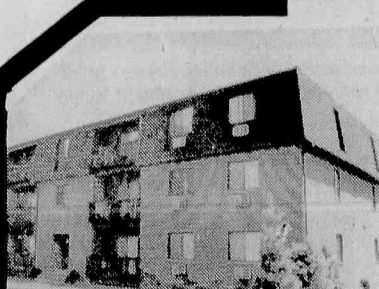

**BELLEVILLE** — Extra large 2 bedroom upgraded Condo. Immac. cond., features 2 full baths, private laundry, and balcony. Call 661-3808. \$135,900



**BELLEVILLE** — A must see! Priced just right! This 4 BR CH Colonial has wardw. floors & natrl wood trim thru-out, firepl. in LR, extra lg. DR for entertaining. Call 661-3808. \$189,900.



**BLOOMFIELD** — Longing for your own home? Take a look at this 2 BR duplex with modern kitchen & finished basement. Call 661-3808. \$127,000.

3  
6  
5  
-  
2  
1  
2  
2



**BELLEVILLE** "Land"  
Corner property in good area. Many dividable possibilities on this site... 111' x 117'. Call 365-2122 for particulars. Only \$200,000.

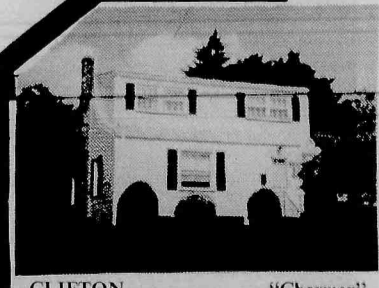

**CLIFTON** "Charmer"  
Impeccable Colonial style in appeal. Rosemawr neighbhd. close to house of worship & NY trans. Spac. mod. kit, den, 4 Brms. CA & lovely manic. prop. Negot. at \$245,900. Call 365-2122.



**CLIFTON** "Montclair Heights Exclusive"  
New Listing - Dynamite Split Level, immac. cor'd, 4 full BRs, oversized form DR, lg Fam Rm & fin bsmt w/new walk-in cedar closet. All amenities. Must see at \$389,000. Call 365-2122.



**CLIFTON** "A Touch of Class"  
Lovely custom home, mod. throughout, spac. in size. Feats. appealing Rec Rm w/wet bar, new oak Kit, DR, 4 BR's & lovely secluc. property w/patio & brick BBQ. Asking \$256,000. Call 365-2122.

# The visitors caught in action



**WELCOMING COMMITTEE** — Students helped greet the Japanese visitors at Belleville Middle School. (Left to right) Elji Hashimoto, Christine Calella, Christopher Drobish, Yukio Mikami, Kunihiko Omachi and Tiaree Sumpter. (Photo by Pat Brightman)

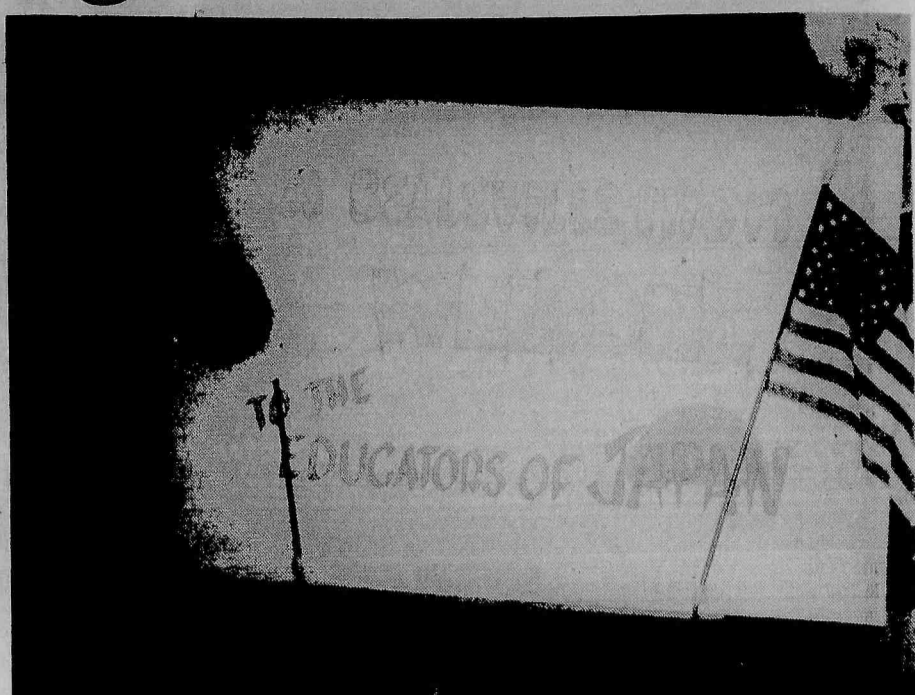

**THE SIGN SAYS IT ALL** — Poster which welcomed the Japanese visitors to the Chandelier Restaurant for a dinner last week. (Photo by Stephanie Robb)

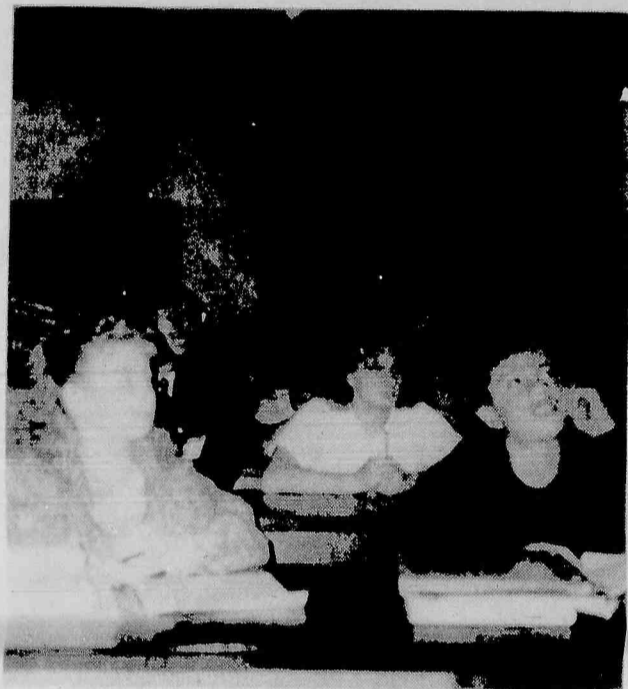

**CLASS PARTICIPATION** — Sitting in on a science class at Belleville Middle School is Miyoji Tachibana. Seated next to him is Jennifer Smid and in the front row are Jill Bernisky and Michael Jannicelli. (Photo by Pat Brightman)



**SIGN OF APPRECIATION** — Japanese Chairman Hidemoto Taniguchi is aglow after placing corsage into his jacket pocket. (Photo by Stephanie Robb)

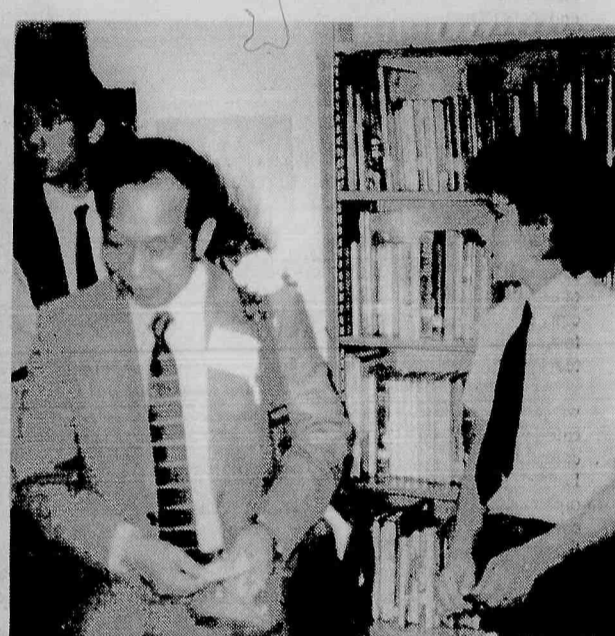

**AN INTERESTED PARTY** — St. Peter's student Michael Walsifer (right) watches and listens to Hidemoto Taniguchi during the Japanese educators visit to the school. (Photo by Pat Brightman)



**LONG DISTANCE FRIENDSHIP** — Elji Hashimoto and Belleville Assistant Superintendent of Schools Michael Lally smile for the camera. (Photo by Stephanie Robb)



**TRANSLATION NEEDED** — Japanese visitor Shuuichi Aoyama holds open a greeting sign at a luncheon last week. (Photo by Stephanie Robb)



**DOUBLE TAKE** — Belleville Board of Education member Phil Linfante (left) and Toshihisa Hashimoto strike a similar look. (Photo by Stephanie Robb)

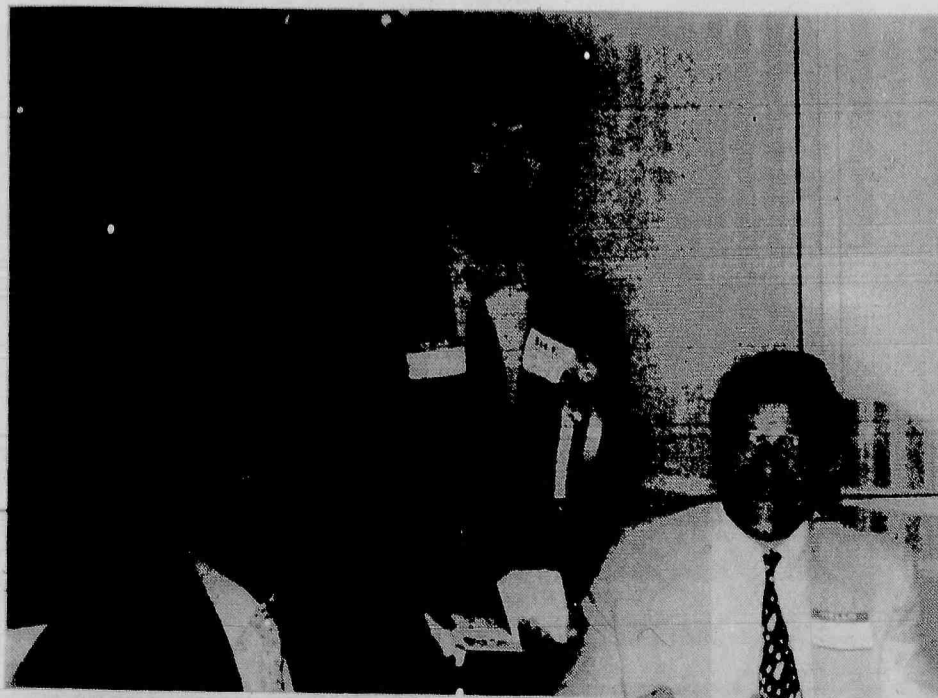

**TALKING POLITICS?** — Belleville Mayor Micheal Pizzi (left), Belleville Board of Education President Dr. Anthony D'Agostino (right) and Toshihisa Hashimoto (center) take time out from their discussion for a picture. (Photo by Stephanie Robb)



**PICTURES SPEAK A THOUSAND WORDS** — Belleville Board of Education Vice President Patricia Pisano looks over a book with Yoshitaka Kuratani. (Photo by Stephanie Robb)



**THIS YEAR'S EDITION** — The 1988-89 Belleville High School band outside of the high school. The band has been practicing for the upcoming season which includes performing at football games and a series of competitions.

## Belleville Band making new music

By Jennifer Best

Another season of high school football has commenced in Belleville and while the football team is intensely practicing for their performance in the games, another show is also being prepared for your halftime enjoyment.

This show, performed by the Belleville High School Marching Band, has proven to be a spectacular display of musicianship that the majority of Belleville has yet to see. Residents are encouraged to attend those football games hosted by the Bucs to witness this unique presentation of music.

In the past two years, the band, under the direction of Joseph Kraemer, has continually gained recognition through various competitions and performances. Kraemer's great enthusiasm, along with the aid of an experienced staff of instructors, has inspired the band to achieve an even higher standard of excellence. No longer is the band considered an accessory to the football team but rather a unified team itself.

Last year, the Belleville Band was awarded third place in their category at the Wayne Hills band competition, second place at the Linden band competition, and second place at the Bayonne band competition. The marching band has also been invited to perform at

several music festivals.

In May, 1987, the ensemble toured Quebec, Canada, and just this past May travelled to Walt Disney World and exhibited their talent in EPCOT Center before thousands of Disney tourists.

This year the marching band starts another slate with high hopes of an even more successful season. In addition to the football games and the usual holiday parades, some scheduled performances include Ramsey and Wayne Hills band competitions, a competition at Giants Stadium October 15, and a guest performance at the Brendan Byrne Arena for the New Jersey Nets - Chicago Bulls basketball game. The band is also planning to attend a music festival in Charleston, South Carolina next May.

This year's repertoire includes a wide variety of songs, including "Mack the Knife," which features four soloists: Albert Balkiewicz, trumpet; Julie Pedalino, clarinet; Mark Tonelli, guitar; and Albert Leyson, saxophone.

Kraemer's staff includes Glenn Van Benschoten, assistant director, Gabe Nazzola and Michael Baron, percussion instructors, and Mark Revell and Maryann Tirinato, flag instructors.

The 47 musicians of the Belleville High School Marching Band are: Ara Akian, Margaret Akian,

Christine Alfaro, Albert Balkiewicz, Jennifer Best, Eddie Cammarato, Daniel Civinski, Aristidas Cruz, Robert Curcio, Chris Darcey, Lorraine DeBenedetto, Vinnie DeBenedetto, Emilio Degula, and Billy Doyle.

Also, Fatima Figueroa, Erika Gomez, Evelyn Gonzalez, Lee Grzywinski, Ben Guadalupe, Nizelle Guadalupe, Deserie Guarino, Ramon Hernandez, Micheal Idended, Heather Kane, David Kohn, Judy Krych, Albert Leyson, Cosmeric Leyson, Stacy McCarthy, Thomas Mutch, Dave Nixon, Joseph Ofiero, and Jose Oliva.

The remaining members are: Julie Pedalino, Carlos Ramirez, Rosemary Russomano, Christine Sabatino, Amol Shah, Pete Spirook, Lynn Stevens, Mark Tonelli, Jerry Toppeta, Elizabeth Tomez, Danielle Utter, Anthony Vitella, Keith Woodward, and Michael Woodward.

The 15-member color guard includes: Michelle Albanese, Sony Bhamira, Loren Brown, Bernadette Cerami, Kimberly Fraone, Jamice Galang (captain), Tara Girvasi, Kelly Gray, Jennifer Harrison (co-captain), Vicky Hernandez, Linda Lair, Antonia Marzulli, Arlete Narciso, Patty Taylor, and Christa Tripodi.

## Officials gather against tunnel

(Continued from page one)

hurricane, the coalition program provides for a 50 year storm, she said.

But there are other benefits, according to Filippone.

There will be an increase in water quality and supply, added habitat preservation and restoration as well as greater recreational opportunities.

Unlike the tunnel project, there will be minimal maintenance and operating costs. Some presently non-existent authority will have to be established to operate the tunnel, which will require a budget in the millions each year for maintenance and operation, so that it does not become blocked with debris at flood time, causing the same upstream devastation it would be designed to prevent.

### Little local cost

"Municipal budgets will not require major outlays and flood insurance repayments will be at a minimum," according to Filippone, who added "approval of the plan is not limited to the lower basin area. We got 10,000 signatures from the Central Passaic area—the heart of the flood plain—collected at Willowbrook Shopping Center," she said. "These are people from Wayne and Lincoln Park".

"You have a good man here, well placed to help," she said. "Contact Sen. Carmen Orechio, who sits on the Natural Resources Committee, to block state funding of the project".

Municipal officials from the lower basin area expectedly greeted the three-week old alternative proposal with the same enthusiasm exhibited in condemning the tunnel.

"The Passaic River Coalition has formulated a practical, economic and environmentally sound alternative," said Dorothy Baker, reading a prepared statement from the Concerned Citizens of Nutley. "This plan includes a fair market buyout of the affected properties leaving the land as open space forever".

Assemblyman John Kelly, R-30th Dist., covering towns to be affected by the tunnel, said, "I think it's about time to get all the municipal officials together to oppose the tunnel and voters shouldn't

vote for anyone—Republican or Democrat—who supports it."

"I'm dead set against the tunnel as an assemblyman, a mayor and a resident," he said.

### Senatorial support

The state's two U.S. senators, Frank Lautenberg and Bill Bradley, have voiced support for the tunnel. Lautenberg is running for re-election. Congressman Robert Roe, D-9th., of Wayne, is also a supporter, though lately he has been pushing for a six-mile, \$300,000,000 extension to Newark Bay.

"The most cost effective solution is the buy-out plan," said Freeholder Clay. "It will cost one-tenth the amount of the tunnel."

Assemblywoman Marion Crecchio (R-30th Dist.) who, like Kelly, represents a number of towns affected by the proposed tunnel, echoed the sentiment frequently voiced, that the Corps plan would merely transfer the flood problem from one set of communities to another, and adversely affect the lower basin eco-system.

Mayor Glenn Elliot of Rutherford said, "Nature's way of dealing with a flood is a flood plain and the most sensible way is buy out property and return it to a flood plain state".

Commissioner Vincent Frantantoni of Belleville, commenting on recent proposals by Roe to extend the walls to Newark Bay said, "I don't think it's a useful alternative. All our towns are fully developed. We keep looking for 10 square feet for a parking space".

Nutley Public Works Commissioner Peter Scarpelli, who called the meeting and acted as a master of ceremonies for the evening, said "...there is nothing in the plan to say where they're going to put the earth that comes out of a tunnel this long and this large. We are talking about millions of tons of soil."

### On the record

"You have to contact Congressman Robert Roe," said Jerry DelGuercio of the Concerned Citizens of Belleville. "He's the first or second ranking member of the House Public Works Committee, so it can only go through with his say. Tell him there's more votes down here than up there."

DelGuercio also urged residents

to contact tunnel supporters Lautenberg and Bradley and Governor Thomas Kean, making plain their objections.

"Lautenberg is on the Senate Public Works Committee," he said, "let's call him and ask him to go on the public record if he's for it or against it".

The 930 square mile water shed basin is 126 miles long and 56 miles wide. It is drained by the Passaic River and its seven tributaries covering eight counties in North Jersey and two in New York. More than two million people reside in 112 municipalities within the basin, which has 40,000 homes and businesses.

Flooding has been recorded as a major problem in the Passaic River Basin since the nineteenth century. New Jersey first initiated an effort to find a solution in 1870. Record floods in 1902 and 1903 prompted additional efforts, but nothing was developed. Federal disaster declarations were proclaimed in 1968, 1971, 1972, 1973, twice in 1975 and again in April 1984. Three people died in that year's flood, which caused \$350 million in damage.

### Gave impetus

That flood and the damage it caused gave impetus to the Army Corps of Engineers proposals which received final approval from the Board of Engineers for Rivers and Harbors June 30.

"It was a significant hurdle," said Robert Pietrowsky, chief of the corps' Passaic River branch, that day.

At that time too, Rep. Dean Gallo (R-11th Dist.), whose district includes flood-prone areas in Morris and Essex counties, endorsed the Energy and Water Appropriations Bill for the 1989 fiscal year that contained funds for three area flood control projects, including \$750,000 for the study phase of the tunnel project, \$300,000 for revitalization of Beatties Dam and \$200,000 for stabilization of the east bank of the Passaic River from Fairfield to Lyndhurst.

Gallo said he and Congressman Roe sent a letter to Governor Kean urging him to contact the Army Corps of Engineers to reiterate his support for the project in behalf of the state.



## PUBLIC NOTICES

"BECAUSE THE PEOPLE MUST KNOW"

Commissioner Joseph T. Fornarotto, Director of Public Affairs, has set aside the following date and hours for our Mini-Health Fair

**WEDNESDAY - OCTOBER 12th, 1988**

From: 9:00 a.m. to 1:00 p.m. — 6:00 p.m. to 8:00 p.m.

### THE SERVICES AVAILABLE WILL BE:

1. Health Clinic under the direction of A. J. Scolamiero, M.D. and Sharda Sharma, M.D.  
A. Flu Vaccination B. Diabetic Screening  
C. Blood Pressure Screening
2. Podiatry Screening Clinic (Foot Care) under the direction of Frank P. Arena, D.P.M.
3. Oral Cancer Screening Clinic under the direction of Palmer Burde, D.D.S.
4. Introduction to Chiropractic - Samuel Sbarra, D.C.

The Above Clinics Will Be Held At The Health Department Building  
383 Washington Avenue - Belleville, New Jersey

### SPECIAL NOTICE

A FLU CLINIC WILL BE HELD AT THE ALL PURPOSE ROOM, PUBLIC SCHOOL #4, MAGNOLIA STREET, ON OCTOBER 12, 1988 FROM 5:00 P.M. TO 7:00 P.M.

## FREE DRAWING FOR PRIZES

### PRIZES DONATED BY:

- |                                      |                          |
|--------------------------------------|--------------------------|
| 1. Peoples Bank                      | \$100.00 Savings Bond    |
| 2. Commissioner Joseph T. Fornarotto | \$100.00 Savings Bond    |
| 3. First Jersey National Bank        | \$100.00 Savings Bond    |
| 4. First DeWitt Savings              | \$50.00 Savings Account  |
| 5. Provident Savings Bank            | \$50.00 Savings Bond     |
| 6. Pathmark, Silver Lake             | \$25.00 Gift Certificate |
| 7. Pathmark, Washington Avenue       | \$25.00 Gift Certificate |
| 8. Grand Union                       | Gift Certificate         |

APPLICATION BLANKS ARE AVAILABLE AT THE TWO CLINIC SITES  
THE CLINIC IS OPEN TO BELLEVILLE RESIDENTS ONLY

THOMAS J. LONGO  
Health Officer

(201) 450-3393

JOSEPH T. FORNAROTTO  
Commissioner

## Modern Man

Proudly Presents

An Added Line Of

Fall Fashions That Fit Your Budget  
(Now on Display)

**Suits** ..... starting at **\$150**  
**Sportcoats** ..... starting at **\$95**  
**Slacks** ..... starting at **\$35**

And as always our Custom Alterations  
**FREE OF CHARGE (while you wait)**

QUALITY MERCHANDISE AT A PRICE THAT FITS

### WATCH FOR OUR WEEKLY SPECIALS

STARTING NOW!

THIS WEEK:

**Handsome Year-Round Blazers at \$79.95**

All Sizes and Assorted Colors

## Tuxedo Rental Specialists

Starting at **\$55**

Bridal Parties of 6 or More (Groom Free)

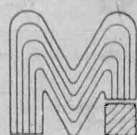

Modern Man

Nutley's Newest Men's & Young Men's Store

Major  
Credit Cards  
Accepted

Where Quality Doesn't Cost... It Pays!!

237 Franklin Ave. • Nutley • 661-2327

Hours:

Mon. & Fri. 10-9

Tues. Wed. Thurs. 10-7

Sat. 10-6

It seems like only Yesterday  
By Eric Quinones

## Satellite communication

25 Years Ago

September 26, 1963...The annual law enforcement seminar sponsored by County Prosecutor Brendan T. Byrne honored five members of the Belleville Police Department. Chief Charles McGinnis was given the Certificate of Merit, while four of his co-workers, Deputy Chief Donald Smith, Captain Harry Tepe, Sergeant John Dean and Detective Nicholas Mariano, were also given awards.

Assembly speaker Elmer M. Matthews said Belleville would receive more than \$1.7 million in school aid from the state for five years upon the approval of the New Jersey Turnpike referendum. He said that 22 municipalities in Essex County would receive \$72 million in school aid and that the county would be the beneficiaries in an overall \$250 million program if the legislature was approved.

The Belleville High School football team was readying itself for their season opener against the powerful East Orange. Coach Tom Testa's squad would be led by senior Frank Pomaco at quarterback. Supporting Pomaco in the

backfield were seniors Tome Greco and Joe Cervasio at halfback and the team's "bread and butter" runner, John Senesky, at fullback. These three would also anchor the defensive unit, along with Rich Bennechi.

Two satellites were used in the same communication circuit for the first time to carry a voice conversation between Nutley, South America and a U.S. ship anchored in Lagos Harbor, Nigeria. The satellites, Relay I and Syncom, were linked by NASA. Involved in the three-continent, 20-minute conversation on technical matters were Howard Miller of the NASA-based ship, Joao de Fonseca, chief engineer of the satellite ground station in Rio de Janeiro and Richard B. McClure, assistant manager of ITT.

### THE MARKET BASKET

Velveta.....40 cents per lb.  
Short ribs.....49 cents per lb.  
Cream cheese...30 cents.  
Motor oil.....60 cents per can.  
Royox.....25 cents.  
Egg noodles.....33 cents.  
Peaches.....25 cents per can.  
Ravioli.....23 cents.

## Pride in Belleville bookmarks available

"Take Pride In Belleville! We Do! Everyone Should!" This brief but highly significant message appears in bold silver print on attractive dark blue vinyl bookmarks. The bookmarks are being offered to Belleville residents free of charge by Kingdom Associates, a member of the Belleville Chamber of Commerce.

According to Barbara Ciccone, sales manager for the firm, the message may be simple, but the problems it refers to are far more complex in nature. "We feel that Belleville lacks community pride," she explained. "You can't have community pride without individual pride. This means taking pride in yourself, your family, your home and your relationships with your neighbors. It all starts with the individual. We realize that the 'Take Pride In Belleville' effort on

our part is only a small step in that direction, but we hope it represents a beginning. Perhaps others will start taking it to heart."

The "Take Pride In Belleville" bookmarks are available free, from various locations throughout Belleville. These include Frade's Deli & Caterers, Union Ave.; V. Sylvestro's Garden Meat Market, Garden Ave.; Express Press, Franklin Ave.; R. Violante & Son Meat Market, Franklin St.; Towne Deli, Joralemon St.; and Larry Roberts Security, Joralemon St. To obtain these bookmarks, the public is urged to request them at any of the above establishments or to call Kingdom Associates directly at 759-5464.

Kingdom Associates, located at 20 Cedar Hill Avenue, is a distributor of imprinted promotional and advertising specialties.

## Assembly approves bill for county mental hospitals

A bill providing a supplemental appropriation of \$15 million to county mental hospitals was approved by the Assembly by a 77-0 vote.

The measure, A-3779, which is sponsored by Assemblyman John V. Kelly and Assemblywoman Marion Crecco was merged with an identical Senate bill, S-1981, before it was sent to Governor Thomas Kean for consideration.

Second legislation sponsored by the Kelly and Crecco which would amend the "Sheltered Workshop Act" of 1971 won approval from the Senate Labor, Industry and Professions Committee.

The assembly members said the additional hospital funds are needed to provide adequate care to the increasing number of mental health patients seeking outpatient programs on the local level.

"In it budget request for this year, the state Department of Human Services asked for an increase of less than two percent for these county-based institutions," observed Kelly. "That's just not enough. Local services are becoming financially overburdened."

"Over the past several years, at the advice of experts in the psychiatric field, more and more mentally disabled people have been deinstitutionalized," noted Crecco. "The state needs to take a more active role in ensuring that these people receive adequate care on

the local level."

If the bill becomes law, each of the existing five county mental hospitals would benefit. The funds would be used to upgrade direct patient care staff levels, including salary increases to nursing staffs.

Additionally, the money would be used to begin capital improvement projects and to purchase much-needed equipment.

The bill stipulates the counties may not use the additional funds to reduce overall financial support to the hospitals.

Specifically, the bill would appropriate \$7,320,000 to Essex County, \$3,930,000 to Bergen County, \$1,905,000 to Camden County, \$1,005,000 to Hudson County and \$840,000 to Burlington County.

The Workshop bill, A-1612, requires the Division of Vocational Rehabilitation Services to pay the full costs of services provided to severely handicapped persons under the state's Extended Employment Program.

"Under the program, private non-profit sheltered workshops contract with the state to provide job training services to eligible clients," noted Crecco. "The workshops have not been fully reimbursed and this bill provides for the full funding they need."

Crecco also noted in 1987, these institutions received about 88 percent funding.

## Crecco bill aims at derailing the tunnel

Following up on discussions at last week's flood tunnel meeting in Nutley, Assemblywoman Marion Crecco, R-30th Dist., has filed a bill supporting the home buyout proposal advanced by members of the Passaic River Coalition.

A-3806 calls for the allocation of \$102 million to purchase 192 homes in Lincoln Park as the first stage of a plan proposed by the coalition to demolish structures in the flood plain and restore the river banks to a sylvan setting that can serve as recreational areas when the river isn't rampaging.

"I am proposing this plan as an alternative to the flood tunnel," Mrs. Crecco explained. "The Army Corps of Engineers is way off target with its tunnel project, which could

cost as much as \$1.3 billion and have heavy ongoing maintenance costs for the rest of time. Since the state is committed to paying 25-percent of the tunnel costs or \$325 million, I believe we must act immediately to head off this disastrous and ill conceived plan."

She said it was a mistake to build homes and businesses in the flood plain in the first place and an even bigger mistake to allocate such a huge amount of funds to transfer the floodwaters to the lower river where they will have a potential to wreak havoc.

The measure was referred to the Assembly Conservation and Natural Resources Committee for consideration.

## Hospital volunteers wanted

Essex County Hospital Center, a residential psychiatric facility, is recruiting volunteers for assignments in Nursing, Recreation Therapy, Social Work Services, Physio Therapy, and Vocational Rehabilitation. Most assignments involve direct patient contact and all are under the supervision of our professional staff.

College students who must meet a field experience requirement should contact Volunteer Services at 228-8130, Monday through Friday, 8:00 a.m. to 3:00 p.m. for information and interview appointment.

We are only minutes away from Routes 46 and 23, Route 280, and Bloomfield Avenue.

## Dr. Richard G. Taddeo

Announces The Opening  
Of His Office For The  
Practice Of Dentistry

GENERAL DENTISTRY — ROOT CANALS — DENTURES  
CAPS — CROWNS — PLATES — REPAIRS — BRIDGES  
GUM TREATMENTS — COSMETIC BONDING — FILLINGS

201-998-4470

59 Seeley Avenue, Kearny, NJ 07032

Call after October 1, 1988

# Frank's DELI.

Place Your HALLOWEEN PARTY Orders Early!

We Now Carry Salt-Free Cold Cuts

Lean Domestic Boiled Ham . . . . lb. **\$2.89**

Home Baked Turkey Breast . . . . ¼ lb. **\$2.49**

Domestic Swiss Cheese . . . . ¼ lb. **\$1.59**

Schickhaus Bologna & Liverwurst . . . ¼ lb. **\$1.39**

Pecorino Romano Cheese . . . . lb. **\$3.99**

**MOZZARELLA IN WATER**

• PARTY PLATTERS • SALADS  
• BREAD • ROLLS • CAKES • PIES •  
• ICE CREAM • SODAS • PAPER GOODS

311-313 UNION AVENUE •  
BELLEVILLE, N.J. **759-3509**

## EMPLOYMENT

### R.N. - NURSE

or

### PRACTICAL NURSE

25 to 32½ HRS. PER WEEK

- ★ Good Salary
- ★ Pension
- ★ Blue Cross/Blue Shield
- ★ Major Medical

Many many other good benefits

**Call 450-3400**

DEPARTMENT OF PUBLIC AFFAIRS  
383 WASHINGTON AVE., BELLEVILLE, N.J.

## THE ART BARN

Custom Framing

- ★ Prints & Posters
- ★ Portraits in Oil from Photo
- ★ Documents laminated
- ★ Oriental Water Colors

Framed Oil Paintings from **\$18.**

**746 Kearny Avenue KEARNY**

**955-1166**

Hours:  
Tues.-Wed.-Thurs. 11 AM - 7:30 PM  
Fri.-Sat.-Sun. 11 AM - 5 PM

Other Locations:  
• North Bergen 854-7344 • Jersey City 435-7747 • Teaneck 286-0605

Checks Accepted

# Unique Jewelers

FAMILY OWNED & OPERATED

## 3rd ANNIVERSARY

ALL — FINE GOLD — GEM STONE & — CITIZEN & SEIKO WATCHES

**"Style, Quality, Service & Price"**  
Master Jeweler & Diamond Setter, Says . . .

AT 80 WASHINGTON ST. BLOOMFIELD, N.J. • 429-7074

LAY-AWAY FOR CHRISTMAS

**NOW!**

TO OCT. 15th

OCT. 10th

## The Tropical Zone

(the ultimate in tanning)

FEATURING

THE NEW Super Palm Beach Tanning Lounges (the latest in tanning technology)

- Bask and relax in complete privacy.
- Enjoy a beautiful year-round sun tan with just one or two sessions a week.
- Discover the pleasure of the European Tanning experience!

Call today for an appointment **667-8080**

Or stop by for a tour and a FREE brochure  
512 Franklin Avenue, Nutley, N.J.  
(above Felice Hair Studio)

## Capito named an 'Ambassador'

They didn't have to go to school for diplomacy and they don't have to leave their hometown, yet 24 area residents have been named "Ambassadors" by HealthWays, the largest New Jersey-based health maintenance organization (HMO).

The "Ambassadors" program is part of an extensive new marketing effort by the health care provider to enroll new members in the state's fastest growing HMO.

Among those selected from the Essex County area for the Ambassador program was Marissa Capito of Belleville.

To kick-off the program, the "Ambassadors" attended a special evening of entertainment Oct. 5 at the Hyatt Regency Hotel in Prin-

ceton, featuring impressionist Marilyn Michaels noted for her imitations of such performers as Barbra Streisand and Joan Rivers.

"This program was the result of our longstanding belief that word-of-mouth advertising is the most effective way to reach potential members," said Angelo D'Ascoli, vice president of marketing for HealthWay Systems, Inc. "Their efforts will augment our television and print advertising which has always relied heavily on testimonials from satisfied subscribers."

In addition, D'Ascoli pointed out that a recent membership survey conducted by HealthWays and administered by Educational Testing Services (ETS), indicated that one of the key methods for reaching and attracting new subscribers is through a referral by a current member.

Under the program each "Ambassador" will receive a special prize based on the number of individuals he or she refers to HealthWays that enroll in the organization.

## Feeney a Commended Student

Mount Saint Dominic Academy has been notified by National Merit Scholarship Corporation that Jane Feeney has been designated a Commended Student in the 1989 National Merit Scholarship Program. The principal, Sister Doris Ann Bowles, announced today that this senior placed in the top 30,000 of more than one million participants in the 34th annual Merit Program and will receive a Letter of Commendation in recognition of outstanding academic promise.

An official of NMSC stated, "Being named a Commended Student in the extremely competitive Merit Program is a credit to these young men and women and the schools which play a key role in the development of academically talented youth. We hope the recognition these students have earned will increase their motivation to use their abilities to the fullest, for they represent an important intellectual resource which our nation needs."

The over one million participants in the current Merit Program entered the competition by taking the PSAT/NMSQT in October 1987 as high school juniors.

## D'Alessio election rally

A free election campaign rally for the re-election of Essex County Sheriff Thomas D'Alessio will be held Sunday, October 9, at 7:30 p.m. at the Bella-Casa, 8 Acme St., Belleville.

Hot dogs, pizza, sandwiches and refreshments will be served. Those planning to attend are urged to bring along friends.

### Offer extended

The board of directors of Pragma Bio-Tech has extended to December 31 the option it gave for exercise of the company's warrants.

Warrants are an option buy common shares, and holders may purchase one share for \$1 for each two warrants held. Every warrant holder who buys shares will also receive further options to buy common stock over one and three-year periods.

The company is headquartered at 25 Belleville Avenue, Bloomfield.

### Go against the grain. Cut down on salt.

Adding salt to your food could subtract years from your life. Because in some people salt contributes to high blood pressure, a condition that increases your risk of heart disease.



**American Heart Association**  
WE'RE FIGHTING FOR YOUR LIFE

# Century 21

STANFORD AGENCY

86 Union Avenue  
Nutley, N.J. 07110  
235-9000

### CAREER OPPORTUNITY WEEK

Stop In And Find Out About A Career In Real Estate!

Wednesday, Oct. 5 — 5:00 to 8:00 PM  
Thursday, Oct. 6 — 5:00 to 8:00 PM  
Friday, Oct. 7 — 5:00 to 8:00 PM

Saturday, Oct. 8 — 1:00 to 3:00 PM  
Sunday, Oct. 9 — 1:00 to 3:00 PM  
Monday, Oct. 10 — 5:00 to 8:00 PM

Each Office Independently Owned

MIKE PARILLO, Training Director

## MERIT KITCHENS

VERY OWN  
**BELLEVILLE, N.J.**  
**FACTORY OUTLET...**

OF MAJOR MANUFACTURED KITCHENS IN STOCK.

SAVE-UP-TO

**65%**

(For Do-It-Yourself)

### WAREHOUSE of SAVINGS

- ★ SUPER SALES EVERY DAY OF THE WEEK
- ★ SUPER SAVINGS ON MAJOR MANUFACTURED KITCHENS IN STOCK
- ★ SUPER SAVINGS ON BATHROOM VANITY CABINETS IN STOCK
- ★ SUPER SAVINGS ON UTILITY CABINETS (For Any Purpose, Do-It-Yourselfers)
- ★ SUPER SAVINGS ON OUT-OF-STOCK KITCHEN COUNTER TOPS, VANITY TOPS

### MERIT KITCHENS OUTLET

523 CORTLANDT ST., BELLEVILLE, N.J.  
1-201-751-7700

HOURS: MON.-FRI. 9 AM - 4 PM. SAT. 10-2 PM

ALL SALES FINAL - NO REFUND - NO EXCHANGE - ALL MERCHANDISE EXCEPTED AS IS

# GRAND OPENING

## NINO'S II PIZZERIA

(formerly of 20 Belleville Ave., Bloomfield)

has relocated to

528 Union Ave., Belleville

**WE DELIVER**

751-2068

748-4193



Joe Cocuzza  
Prop.

Looking forward to serving  
our old and new customers!

Closed Mondays

Tues. - Sun. 4 PM to 11 PM

## Bill-Tones Deli

Finest Italian Catering

### THIS WEEK'S SPECIALS

Wednesday thru Tuesday, Oct. 5 - Oct. 11

"Featuring Kohler Fine Meats"

**X-Large Eggs 99¢ doz.**

Home Cooked  
**VIRGINIA HAM \$3<sup>29</sup> lb.**

Hormel  
**PEPPERONI**

**\$3<sup>29</sup> lb.**

Swiss  
**CHEESE**

**\$3<sup>29</sup> lb.**

95 HARRISON ST., NUTLEY • 667-4877

Mon. - Fri. 7:30 - 7:00, Sat. 7:30 - 6:00, Sun. 7:30 - 2:00

**SATISFACTION GUARANTEED  
...OR YOUR MONEY BACK!**

90 day money back or exchange option from GE on any new washer, dryer, refrigerator, freezer, range product, dishwasher, compactor or microwave oven purchased at retail

# COLUMBUS DAY SPECIAL

No Payment, No Finance Charges Before 1989

**GECAF**  
A financing program for GE appliances

### Self-Cleaning Oven Gas Range



Model JGBP28

Automatic pilotless ignition. Brushed chrome cooktop. Black glass oven door with window. Removable extra large storage drawer. Automatic oven timer and electronic digital clock.

### Space Center 27 Refrigerator



Model TFX27

Electronic monitor and diagnostic system. 26.7 cu. ft. capacity; 9.88 cu. ft. freezer. Automatic icemaker with dispenser for chilled water, crushed ice or cubes. Glass shelves.

### Spotscrubber® Washer



Model WWA8500

3-way washer—extra large capacity for regular loads, SPOTSCRUBBER cycle for small loads of tough stains and Mini-Wash® system for delicates.

### Top of the Line Gas Dryer



Model DDG9280

Extra large capacity. Electronic Sensor Drying Control. 6 cycles—including automatic permanent press. 4 drying selections. Removable up-front lint filter. Optional end-of-cycle signal.

### 6-Cycle Potscrubber® Dishwasher



Model GSD1200

3-level wash action with Multi-Orbit™ wash arm. Sound insulated. Energy saver drying option. 10-year full warranty on PermaTuf® tub and door liner (ask for details).

### Potscrubber® Dishwasher



Model GSD2800

11 performance monitoring programs. 10-year full warranty on PermaTuf® tub and door liner (ask for details). Temperature Sensor System. Delayed start option.

### Deluxe Spacemaker® Microwave Oven



Model JVM150

Replaces existing range hood. Built-in exhaust fan and cooktop light. Automatic Cooking Control features Auto Cook, Auto Roast and Auto Defrost. Up to 12-hr. delay start. 1.0 cu. ft. oven cavity.

### Omni 5™ Microwave Oven

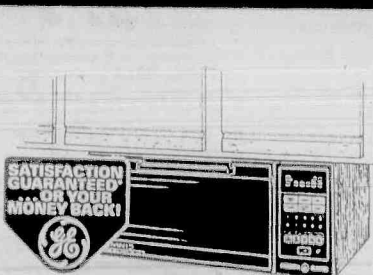

Model JMT20

Cooks five ways—microwave, toast, broil, bake and microbake. Set it on the counter or hang it up under your kitchen cabinets. .5 cu. ft. oven cavity. Five microwave power levels.

WNS

**the eight ciccolini bros. inc.**  
**537 Franklin Avenue • Nutley**  
**201-661-2100**

# EVENTS IN THE AREA

## Class reunions...

**Belleville High School class of 1963**, 25th reunion, Nov. 26. Contact Angela (Cuzzo) Zarro, 54 Salter Place, Belleville for more information.

**Nutley High School classes of 1943**, 45th reunion Oct. 15. Classmates who have moved in the last 10 years or who have addresses for out-of-state classmates should contact Leanne O'Brien Falk, 47 Freeman Place, Nutley, 667-3572.

**Nutley High School class of 1948**, planning 40th reunion Nov. 25 at the Nutley Elks. Call Clem Tennis at 667-3739 or Florence DeLage Kapuscinski at 751-1323 with names, addresses, phone numbers of classmates.

**Nutley High School class of 1968**, seeking alumni for 20th reunion Nov. 25. For more information, call Bob or Janet Sorell Miesieski at 667-8910 or Eric Vogler at 667-0616.

**Bloomfield High School class of 1968** updating mailing list for November reunion. Contact Sandy Vecchione Baumgardner at BHS, Dayle Marchesani Clifford at 338-1991 or Georgeanne Jollie Limbach at 377-7369.

**Nutley High School class of 1963**, Nov. 25, Sheridan Hotel, Fairfield. For information, call Annette Bruno Guardabasco at 694-8273.

**Bloomfield High School class of 1978**, 10th year reunion Nov. 25. Interested persons should send name and address and those of other classmates to Reunion Committee, 16 Kilmer Court, Bloomfield.

**Belleville High School class of 1978**, 10th year reunion, 7 p.m. Nov. 26, Town and Campus, West Orange. \$45. With info on class members or to RSVP, call Shawn McCabe at 748-5644.

**Belleville High School class of 1939**, 50th anniversary reunion June 1989, Forest Hill Country Club, Bloomfield. If interested in attending, call Jerry Ferraro in the shore area at 270-0598, Marie Capanear Vander Zwan at 751-0432 or Adele Tortorello Gengaro at 667-7065.

**Nutley High School class of 1978**, Nov. 25, Wayne Manor. Classmates who have not received information or who have info on out-of-state members, call Brenda Colatrella at 565-6149.

**Belleville High School class of 1948**, 40th reunion this October. Contact Jean Donechie Connors, 51 Cedar St., Nutley, or call 667-4669.

**Belleville High School class of 1968**, 8:30 p.m. Nov. 26, Ramada Inn, Clifton. For information, call Jean Montalbano Percario at 751-8826, Fran Casale Cervasio at 667-9414, Marcia Miele at 481-7331 or write to 215 Rutgers Place, Nutley, 07110.

**Nutley High school class of 1953**, Oct. 8, Wayne Manor, Route 23, Wayne. For more information, call 667-4547 or 667-0569.

**Bloomfield High School class of 1977**, planning 10 year reunion. For more information, write to The Reunion Committee, Bloomfield High School Class of '77, P.O. Box 2536, Bloomfield, 07003 or call Sue Bodeep at 731-3103.

## Other events...

Loaned show of photographs of immigrant women, through Oct. 13, Westminster Gallery, Bloomfield College. Monday, Tuesday, Wednesday and Thursday; 2:30 to 5:30 p.m.; Thursday evening 8 to 9 p.m.; Saturday and Sunday 3 to 5 p.m.

**AAUW Nutley Branch annual dinner**, 6:30 p.m. Oct. 6, Vincent United Methodist Church, Vincent Place. Speaker: Liz Thomas of Gov. Kean's staff on Interesting Places to Visit in N.J. \$12. Checks made out to AAUW-Nutley Branch must be to Ruth Thompson by Sept. 29.

**Nutley schools Night for Scouting**, 7:30 to 8:30 p.m., Franklin Middle School. Sign up for Tiger Cubs, Cubs, Boy Scouts and leaders.

**Columbus Day dance**, Oct. 8, Gondola Restaurant, Franklin Ave., Nutley. \$45 per person.

**CPR and First Aid classes**, sponsored by Nutley Chapter, American Red Cross, 169 Chestnut St. CPR and Multi Media First Aid Combination, 7 to 10 p.m. Oct. 6, 13, 20, 27, Nov. 3, 10. Fee: \$45. For information, call AnnMarie 9 a.m. to 12 p.m. and 1 to 4 p.m. at 667-3818.

**Free health screenings**, Montclair Community Hospital, 120 Harrison Ave. Reservations required. Call 744-7300, ext. 4296, 10 a.m. to 2 p.m. Oct. 6: eye problems, Dr. Stanley Hollander; Oct. 8: hypertension and cholesterol, Dr. Matthew Ponzio; Oct. 15: strabismus (eye-under age 12), Dr. Howard Pruzon; breast and hernia screenings, Dr. Thomas Kraven, Dr. Joseph Barbalinardo, Dr. Robert Barbalinardo; Oct. 29: eye problems, Dr. Howard Pruzon; skin cancer, Dr. Paul LoVerme. Members of the Outreach Team will also visit places of business to screen employees. Call Marie Oropollo, assistant coordinator, at 746-4644 after 3 p.m.

**Cub Scout field day**, 9 a.m. to 4 p.m. Oct. 8, Brookdale Park, Bloomfield.

**Columbus Day dinner**, Woman's Club of Bloomfield, 10 Clarendon Place, 5:30 p.m. Oct. 9. Persons interested in attending should call Mrs. Paul Natalizio at 743-9118.

**Membership tea**, Nutley Junior Woman's Club, 8 p.m. Oct. 10, clubhouse, 216 Chestnut St. Women 18 to 35 welcome. For more information, call membership chairman Lynn Imperiale at 235-9319.

**Belleville-Nutley Columbus Day parade** Oct. 16 beginning at 1 p.m. at Belleville High School municipal practice field.

**Columbus Day get-together**, sponsored by Columbus Day Parade Committee and UNICO, Oct. 22, Nutley Italian-American Civic Association, 642 Franklin Ave. \$16 per person. For more information, call Mary Romagnoli at 667-1473.

**Free parenting workshop**, pre-school and early school years, sponsored by Mothers of Young Children of Grace Episcopal Church, 7:30 p.m. Oct. 25, Parish Hall, 200 Highfield Lane, Nutley. Speaker: Collette McCarty, Nutley Family Service Bureau. Seating limited. Call the church office at 235-1177 to reserve a seat.

**Panel on "The Impact of Alcohol and Substance Abuse on Family Life,"** sponsored by Hoffmann-LaRoche and Community Mental Health Services, 8 p.m. Oct. 27, Belleville High School, 100 Passaic Ave. Free, open to the public.

**Former parishioners of St. Peter's Church**, Belleville, invited to celebrate 150th anniversary at a dinner dance Nov. 12, Atrium West, West Orange. For information, write The Dinner Dance Committee, % St. Peter's Rectory, 155 William St., Belleville or call 751-2002.

**Belleville Italian American Civic Association annual dinner dance** Nov. 12, Wayne Manor, Wayne. Entertainer Marty DeRose. \$38. For tickets, call Carlo at 759-8174 or Comm. Joe Fornarotta at 759-1492.

**Business Skills Training Program**, offered by North Ward Center to individuals in the area 18 and over with high school diploma or GED and desire to succeed in the corporate world. Free. Placement assistance offered. Typing, business English, business math, office procedures, steno and word processing. For more information, call Ms. Francis, English director at 481-0415.

**Family support workers** being recruited, trained and assigned to provide in-home respite to developmentally disabled individuals. Sponsored by the Epilepsy Foundation of New Jersey. For more information, call Phyllis Rothman at 456-5872.

## Meetings...

**Essex County Community Development Representatives**, 10 a.m. Oct. 13, Housing and Community Development conference room, 125 Fairview Ave., Cedar Grove. Interested members of the public invited.

**Tri-County Camera Club**, 8 p.m., Nutley Museum, 65 Church St. Meetings open to the public unless specified. Oct. 11: nature/assigned subject, "Eating Utensils"; Oct. 18: PSA Nature Division Club slide competition; Oct. 25: Halloween party, members only.

**Roche Retiree Club**, Oct. 15, auditorium of building 76. Board meeting at noon, general meeting at 1:30 p.m. Refreshments.

**Ladies auxiliary**, Younginger-Alden Jr. VFW Post 275, 7:30 p.m. second Thursday, 17 Belleville Ave., Belleville. Membership open.

**Nutley Junior Woman's Club**, 8 p.m. first Monday, clubhouse, 216 Chestnut St. Open to women 18 to 35. For more information, call membership chairman Lynn Imperiale at 235-9319.

**Evening Membership Dept.** of the Nutley Woman's Club, 8 p.m. second and fourth Thursdays, clubhouse, 216 Chestnut St. Women of all ages invited. ENJA-North Jersey Amiga Users Group, a non-profit computer users organization, 7:30 p.m. first Tuesday, American Legion Post 70, 45 Franklin Ave., Nutley. Demonstrations, small group seminars. Free. Coffee served.

## Fundraisers...

**Ham dinner**, sponsored by Women's Guild of Belleville Reformed Church, 6:30 p.m. Oct. 8, 171 Main St. Buffet style including ham, potatoes, vegetables, appetizer, full salad bar, dessert, beverage. \$8. Children 6 and under free. For tickets, call 751-2262 or 667-4116.

**Chinese auction**, sponsored by St. George Greek Orthodox Church, 7 p.m. Oct. 13, Clifton boy's and Girl's Club, 802 Clifton Ave. Proceeds to school expansion and community center. \$3.50. Free refreshments. For more information, call 779-2626 or 773-7830.

**Harvest Ball**, sponsored by Mountainside Hospital, Oct. 14, Mayfair Farms West Orange. \$125 per person. Honoring Msgr. James J. Finnerty, pastor of Immaculate Conception Church, Montclair. Open to the public. For tickets or more information, call the hospital's Development Office at 429-6130.

**Chinese auction**, sponsored by ladies auxiliary, VFW Post 493, HAS BEEN TEMPORARILY CANCELLED. WATCH FOR NEW DATE AND TIME IN THIS COLUMN.

**Luncheon**, sponsored by Evening Membership Dept., Nutley Woman's Club, 11 a.m. to 2 p.m. Oct. 20. \$3.50 For reservations, call 667-7120.

**13th annual dinner dance**, sponsored by Nutley Special Young Adults, 7:30 p.m. Oct. 21, Westmount Country Club, Rifle Camp Road, West Paterson. \$55. Reservations to Linda Dellapenna at 667-9855. Checks to Maria O. Mirucki, 118 Highfield Lane, Nutley.

**Jewel Gala Ball**, sponsored by Montclair Community Hospital, Oct. 22, Livingston Country Club. Open to the public. \$125 per person. For reservations, call 744-7300, ext. 4216, before Oct. 8.

**Bus ride to Bally's Grand Casino**, Atlantic City, sponsored by Bloomfield Elks Lodge 788 Past Exalted Rulers' Association, Oct. 22. Buses leave at noon from 296 Bloomfield Ave. \$20 includes \$10 in quarters plus \$5 deferred voucher. Refreshments on bus. For tickets, call 429-1827 after 7 p.m. Ask for Warren Ridgway Jr. or any past exalted ruler.

**Card party**, sponsored by Evening Membership Dept., Nutley Woman's Club, 8 p.m. Oct. 27, clubhouse, 216 Chestnut St. "Tricky Trays." For tickets, call 667-0757 or 661-0362.

**Fish and chips dinner**, Oct. 28, Bloomfield Knights of Columbus Council 1178, 190 State St. Seatings at 5:30 and 7:30 p.m. \$5.50. For reservations, call Steve Maful at 743-0620, Harry Flaherty at 743-0572 or Vince Tucciarone at 748-4918.

**50's Halloween social**, 8 p.m. Oct. 29, VFW Post 275, 17 Belleville Ave., Belleville. Hot and cold buffet, DJ. \$15. For tickets, call the post at 759-9651 or Jim Cali at 667-9126, both after 6 p.m.

**Townwide bake off**, sponsored by Nutley Junior Woman's Club, 10 a.m. to 1 p.m. Nov. 5, Parks and Recreation Building, 44 Park Ave., Nutley. Categories: cakes, pies, cookies. Cash prizes to first place winners. \$5 entry fee. Register by mail before Oct. 30 to Denise Lewis, 66 Nutley Junior Woman's Club, 226 Chestnut St., Nutley, 07110.

**1989 'Entertainment' books**, Bloomfield Junior Woman's Club. \$30. Discounts up to 50% on dining, movies, sports events, etc. For more information or to order, call 748-9354.

## Fairs, flea markets, rummage...

**Fall attic and treasure sale**, sponsored by Women's Society of Wesley United Methodist Church, 9:30 a.m. to 2 p.m. Oct. 7, church's fellowship hall, 225 Washington Ave., Belleville.

**Fall flea market**, 10 a.m. to 4 p.m., Oct. 8, Church of the Advent, 498 Watchung Ave., (corner Williams St.) Bloomfield. Rain or shine. To rent table space at \$10, call 672-0418. Bring your own table.

**5th annual Columbus Day weekend flea market**, crafts and antique show, 9 a.m. to 5 p.m. Oct. 9, 10, outdoors on Geriatric Center grounds, 520 Belleville Ave., Belleville. Over 100 vendors. Fundraiser for Essex County Community Mental Health Services. For more information, call 997-9535.

**Rummage sale**, 10 a.m. to 3 p.m. Oct. 11, Church of the Advent, 498 Watchung Ave., (corner Williams St.) Bloomfield. Rain or shine. For more information, call 672-0418.

**Flea market, crafts, antique show**, 9 a.m. to 5 p.m. Oct. 16, Belleville High School, 100 Passaic Ave. Indoors and outdoors. Rain or shine. Band fundraiser. For information, call 997-9535.

**Christmas craft fair**, sponsored by St. Mary's Home and School Association, 9 a.m. to 4 p.m. Dec. 3, school gym, 16 Msgr. Owens Place, Nutley. For table rental at \$15, call 235-1100 or 661-1631.

## For singles only...

**Sacred Heart Singles**, 7:45 p.m. Oct. 14, Nardiello Hall, 12 State St., Bloomfield. Non-sectarian group for all ages. Line and social dancing, games and conversation tables for non-dancers. \$4.

**Gregory Singles Club** wine and cheese get acquainted social for 35 plus singles, 8:30 p.m. Oct. 14, Nutley Red Cross building, 169 Chestnut St. Music by DJ John J. New and prospective members invited. \$5 non-members, \$3 members. For more information, call 667-5580.

**Social dancing**, 7 to 11 p.m. every Friday, Nutley Italian-American Club, 642 Franklin Ave. For more information, call 284-0639 after 5 p.m.

**The Singles Connection**, single, widowed, divorced, separated, first and third Thursdays, 7:30 to 11 p.m., Grace Episcopal Church, 200 Highfield Lane, Nutley. Rap groups, music, dancing. \$4. 235-1177.

**Ballroom dancing** 7 to 11 p.m. Tuesday nights, Pioneer Club, Jefferson St., Hasbrouck Heights. For information, call 759-6787.

## Support groups...

**New Jersey Head Injury Association**, Essex County Chapter, 7:30 p.m. Oct. 6, Kessler Institute for Rehabilitation, Pleasant Valley Way, West Orange. Speaker on No Fault auto insurance benefits. Question and answer period, refreshments. For information or directions, call Shielah Bowden at 743-2747 or Kessler Institute at 731-3600, ext. 500.

**New Jersey POISON INFORMATION Education System** hotline: 1-800-962-1253. NJPIES is equipped with a computer system that contains information on drugs and chemicals involved in poisoning incidents and can give immediate instructions on what to do. If necessary, you will be referred to an emergency room or private physician.

**SOCIAL SECURITY** 24-hour toll free number, 1-800-234-SSA (1-800-234-5772). Live operators on duty 7 a.m. to 7 p.m., Monday through Friday. After 7 p.m., before 7 a.m., weekends or holidays, leave your name and number and someone will call you back.

**Parents Supporting Parents**, 8 p.m. Oct. 6, lower church, St. Catherine of Siena, Cedar Grove. For persons coping with loss of any kind. Speaker: Fr. Charles Hudson, director of Center for Hope Hospice. For more information, call Charlie Plaveczyk at 239-4714 or Irene O'Callaghan at 239-5375.

**Recovery Inc.**, a community mental health self-help group for persons who suffer from nervous symptoms and fears, 7:30 p.m. Wednesdays, Parks Dept., 44 Park Ave., Nutley. For free literature, call 766-7466.

## The Choice of the People

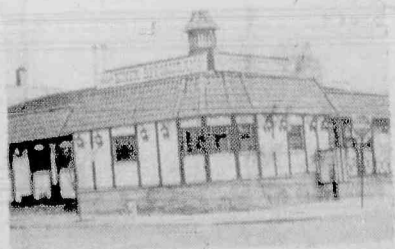

7 Days  
24 Hours  
Delicious  
Salad Bar!  
Italian  
Specialties!  
Steaks & Chops

All baking done on premises • Homemade pastries  
Children's Menu Available  
Special Breakfast Menu: 6 - 11 a.m.  
Daily Businessman's Lunch: 11 a.m. - 3 p.m. Salad Bar open 11 a.m. - 10 p.m.  
• A LA CARTE and COMPLETE DINNER MENU •

We're Always Open

**WILLIE'S**  
DINER-RESTAURANT

9 State Street, Bloomfield

Call 748-7414

## BELLEVILLE DIET CLINIC

A New Approach To Weight Loss

Please Call:

**751-0253**

or

**751-0397**

**F.J. Noonan, M.D., Director**

272 Holmes Street

Belleville, N.J. 07109

## BE HEALTHY - STAY HEALTHY

A Chiropractic examination  
will show you the way!

**Dr. Susan M. Guarino, Chiropractor**

has been serving the Belleville, Nutley, Bloomfield  
area for years and is available for consultation in  
discussing the benefits of chiropractic.

PLEASE CALL!

**Bloomfield  
Chiropractic Center**

858 Joralemon St.  
Belleville, N.J. 07109  
759-3600

"Your Health Is Our Concern"

## STORK CLUB

### Ashley Kathryn DeKenipp

A first child, a daughter, Ashley Kathryn, was born to Dr. and Mrs. John DeKenipp of Nutley July 29 at Clara Maass Medical Center, Belleville. Birth weight was 7 pounds.

Mrs. DeKenipp is the former Diane Russo, daughter of Mr. and Mrs. Frank Russo of Bloomfield. She is an executive secretary with Blue Cross and Blue Shield of New Jersey. Dr. DeKenipp, son of Mr. and Mrs. John F. DeKenipp of Nutley, is a chiropractic physician practicing in Nutley.

### Matthew David Rosa

A second child, a son, Matthew David, was born to Mr. and Mrs. Norberto Rosa of Bloomfield Sept. 12 at Mountinside Hospital, Montclair. Birth weight was 7 pounds, 10 ounces. He joins Jennifer, three.

Mrs. Rosa is the former Karen Cerrato, daughter of Mr. and Mrs. Neil Cerrato of Bloomfield. Mr. Rosa, son of Mrs. Celestina Rodriguez and Luis Rosa of Belleville, is with Bloomfield Auto Parts, Bloomfield.

### Henri Amie DeFrance Jr.

A second child, a son, Henri Amie Jr., was born to Mr. and Mrs. Henri DeFrance of Belleville Sept. 24 at Clara Maass Medical Center, Belleville. Birth weight was 8 pounds, 4 ounces. He joins Nicole Marie, two.

Mrs. DeFrance is the former Susan Molnar, daughter of Mr. and Mrs. John Molnar of Lakewood. Mr. DeFrance, son of Mr. and Mrs. Henry DeFrance of Belleville, is a trailer truck driver with Roadway Express, South Kearny.

## RECIPE

### From the Kitchen of:

Carmela Senesky  
Secretary to the Publisher

#### Mama Ferragamo's Broccoli and Cavatelli

2 heads fresh broccoli      2 tbsp. olive oil  
2-3 cloves garlic          1/3 cup grated parmesan  
1 lb. cavatelli                cheese  
Salt and pepper to taste

Dice garlic and brown in olive oil.  
Wash and cut broccoli into approximately 1 1/2 inch pieces.

Saute al dente in garlic and oil. Do not overcook.  
Add salt and pepper to taste.

Prepare cavatelli according to package directions.  
Drain cavatelli and combine immediately with broccoli.

Mix in parmesan cheese.

(This dish is a "must" at any parties at Orechio Publications and there are never any leftovers. Heats up good as new in a microwave. Just add a little butter before heating. Add some Italian bread and feast!)

## Drug, alcohol panel at Belleville High

According to Joseph Pariso, director of Alcohol and Drug Education for the Essex County Sheriff's Office, the beginning age of pattern drinking is 12 years.

This startling fact is one that will be considered when a panel addressing the topic, "The Impact of Alcohol and Substance Abuse on Family Life" will convene 8 p.m. Oct. 27 at Belleville High School, 100 Passaic Ave. The presentation is free and open to the public.

Planned by the Community Mental Health Services for Belleville, Bloomfield and Nutley, the program will feature Riley Regan, director of N.J. Division on Alcohol, as principal speaker. Joan Whitlow, medical editor for the Star Ledger, will serve as moderator.

In addition to Pariso, other panelists will be Patty Luc Boff, director of Safe House; Michael C., a recovering person and Joyce Love, director of the National Council on Alcoholism in New Jersey.

The presentation is targeted toward

and the public, as well as professionals in social work fields. There is hardly a family which has not felt the effects of the use of alcohol or drugs by one of its members, sometimes with devastating results. The presenters will bring a variety of perspectives to the topic, ranging from concerns about elderly to youth experimenting with a number of drugs.

The panel presentation is part of Community Mental Health Services' celebration of their 30th anniversary and is sponsored by Hoffmann-LaRoche.

**Complete General Dentistry**  
**William P. Koeller D.M.D.**  
*Convenient Hours*  
*Emergency Care Available*  
175 Franklin Avenue  
Suite 203 • Nutley  
667-3456

## Blood screening set Nov. 11 at Clara Maass

As part of Clara Maass Medical Center's commitment to preventive health, Clara Maass Community Services will conduct a comprehensive blood screening at nominal cost 7:30 to 11:30 a.m. Nov. 11.

The screening will test for 24 items, including cholesterol, triglycerides, glucose and electrolytes.

Also provided will be educational counseling sessions to review screening results and to suggest ways to reduce blood fats, salt, sugar, etc. Participants will receive two copies of results, with one copy for evaluation by the participant's physician.

The screening will be held at

Clara Maass Medical Center, 1 Franklin Ave., Belleville. Participants must make an appointment by calling 680-8800, 10 a.m. to 4 p.m. Monday through Friday, Oct. 3 to Nov. 4. They must also designate a physician, pre-pay the \$15 cost of the screening by noon Nov. 4 and fast for 12 hours before the screening.

**Dr. Anthony Califano**  
**Internal Medicine**  
359 Centre St.  
Nutley • 667-3332  
*Office Hours by Appointment*  
*Fluent in Italian*  
*Si Parla Italiano*

featuring fine corsetry and lingerie

noted for expert fittings

specialists for the mastectomy

we discount

*Mildred's*

163 So. Livingston Ave. • Livingston  
(201) 994-1384 • (201) 994-0291

BELLEVILLE - KEARNY  
OBSTETRICS - GYNECOLOGY

**HOWARD GRODER, M.D.**  
**JEFFREY ROSEN, M.D.**

HIGH RISK PREGNANCY  
INFERTILITY

Clara Maass  
Professional Building  
5 Franklin Avenue  
Belleville, N.J. 07109  
759-0700

Arlington  
Medical Building  
837 Kearny Avenue  
Kearny, N.J. 07032  
991-1519

"Serving The Community For 40 Years"

## Dr. Nicholas Pellicoro

**SURGEON PODIATRIST**  
**FOOT SPECIALIST**

**460 Franklin Avenue**  
**Nutley**

Walk-In-Clinic

667-6960

## Christine M. to wed Robert

Mr. and Mrs. Michael Cerbone of Nutley announce the engagement of their daughter, Christine Marie, to Robert James Santucci, son of Mr. and Mrs. Robert Santucci of Nutley.

The troth was made known July 1. The wedding will be held Oct. 14, 1989.

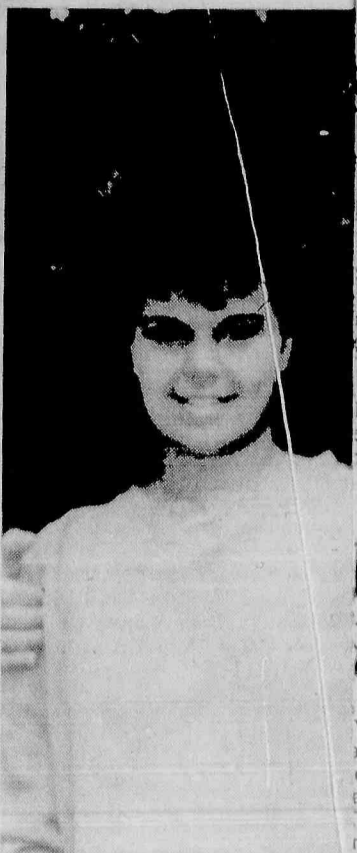

Christine Cerbone — Reup.

When friends called for her



At last Help came, and Help knew  
In times of emergency, are you  
If not, learn Red Cross First Aid  
or call your local chapter

American Red

**Get Ready for the Winter and**  
**Make the Children in Your Life a Knitted SUPERHERO Blanket or Scarf**

For easy instructions and patterns send \$2.98 & .75 P. & H. to  
**MES Enterprises**  
633 Franklin Ave., Suite 108  
Nutley, N.J. 07110  
Allow 4 Weeks for Delivery

## COUNTRY F SHOW &

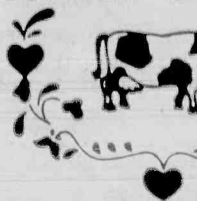

October 14, 15,

Morristown, N.J.

MENNON AF

1-287 to Exit #328, West to 16, Mennon AF

THE LEADING FOLK ART SHOW!

OVER 100 QUALITY FOLK ARTISTS!

Friday evening, 5 p.m. - 8 p.m.

Sat. 10 a.m. to 8 p.m. - Sun. 10 a.m. to 4 p.m.

Grained frames and boxes; Schlegel shades, country and period furniture; painted furniture; rag rugs; last

spoonware; salt glaze stoneware; blacksmith, carved toys; sign

pantry boxes; folk art wares; Head dummy boards; quilts, expected, and potpourri, candle

needs for sale

AS with a 28:32

overall. Morriello

and for Stevens, being

at 30:33. Seniors Mike

## TS

## ores s, 14-0

for Paramus Catholic, Senesky expects a tough assignment. They beat Eastside (two weeks ago) 14-0. "And Eastside barely lost to Bergen Catholic last week. I saw them against Bloomfield last Saturday (a 7-0 win that snapped Bloomfield's 40 game winless streak) and they showed a strong defense. I have to establish the passing game if we hope to open it up against them."

## Vizards' defeated

situations against Paramus. We changed the defense and attacked the younger players," Worley explained. "It kept Paramus off balance."

Irish Donnelly, Judy Krych, Chris Mc Carthy and Chris Bonarsa all played outstanding volleyball in rounding out the winning team.

As a matter of fact, it was Bonarsa who had the game winning serve in the final set.

"It was a beautiful serve," Worley said of Bonarsa's winner. "It didn't hit very hard, but she put it exactly where they couldn't hit it."

Versus Immaculate Heart, Belleville was extended to three sets. Worley felt her team could have won in two, but said her team let up in concentration in the second set.

"The Immaculate Heart match was a good prelude to the Paramus match," the coach said. "Playing three games takes a lot out of you. It was ready for Paramus. It was the first team we had played three sets against."

Against Teaneck, Worley experimented with different lineup formations and used Denise Lusnia in the varsity attack. Lusnia responded with a good service game and Belleville won in two sets, posting a shutout in the first game.

Last night's game with Paramus Catholic should have been a good one for the Lady Bucs. Volleyball fans will remember that Belleville defeated P.C. in regular season play last fall, then lost to the Lady Bucs in the first round of the state tourney.

"We have some tough ones coming up," Worley said. "We still have to play Paramus at their gym later in the season. My kids are giving a tremendous effort, though. The net play with Simone and Kathy has been excellent and I can't say enough about Laurie's work as a setter. The younger players are coming around and we are continuing to improve."

When you're 10-0 and improving, there's no telling how far this team may go.

NOTES: Belleville is 3-0 in its vision of the NNJHL. Dating back to the third match of the 1987 season, Belleville has a phenomenal record of 30-1. The girls started 0-1 last fall, then won 20 straight matches before losing to Paramus Catholic in the states. Worley expects a tough match with Bloomfield. The Lady Bengals defeated Paramus Catholic last week. Earlier in the season, Belleville defeated Bloomfield in straight sets.

ing for Stevens

Brigante and Jorge Rivera placed third and fourth, respectively and Cliff Smyth, a freshman, wound up fifth.

"Our goal was to get all our runners under 35 minutes. We accomplished that," explained Alonso. "Hopefully, our good start will bring better things."

About Morriello, Alonso said, "Greg has shown good strength and speed in our mile runs. He'll be one of our best runners."

# EVENTS IN THE AREA

## Class reunions...

**Belleville High School class of 1963**, 25th reunion, Nov. 26. Contact Angela (Cuozzo) Zarro, 54 Salter Place, Belleville for more information.

**Nutley High School classes of 1943**, 45th reunion Oct. 15. Classmates who have moved in the last 10 years or who have addresses for out-of-state classmates should contact Leahore O'Brien Falk, 47 Freeman Place, Nutley, 667-3572.

**Nutley High School class of 1948**, planning 40th reunion Nov. 25 at the Nutley Elks. Call Clem Tennis at 667-3739 or Florence DeLage Kapuscinski at 751-1323 with names, addresses, phone numbers of classmates.

**Nutley High School class of 1968**, seeking alumni for 20th reunion Nov. 25. For more information, call Bob or Janet Surrall Miesieski at 667-8910 or Eric Vogler at 667-0616.

**Bloomfield High School class of 1968** updating mailing list for November reunion. Contact Sandy Vecchione Baumgardner at BHS, Dayle Marchesani Clifford at 338-1991 or Georgeanne Jollie Limbach at 377-7369.

**Nutley High School class of 1963**, Nov. 25, Sheridan Hotel, Fairfield. For information, call Annette Bruno Guardabasco at 694-8273.

**Bloomfield High School class of 1978**, 10th year reunion Nov. 25. Interested persons should send name and address and those of other classmates to Reunion Committee, 16 Kilmer Court, Bloomfield.

**Belleville High School class of 1978**, 10th year reunion, 7 p.m. Nov. 26, Town and Campus, West Orange. \$45. With info on class members or to RSVP, call Shawn McCabe at 748-5644.

**Belleville High School class of 1939**, 50th anniversary reunion June 1989, Forest Hill Country Club, Bloomfield. If interested in attending, call Jerry Ferraro in the shore area at 270-0598, Marie Capanear Vander Zwan at 751-0432 or Adele Tortorello Gengaro at 667-7065.

**Nutley High School class of 1978**, Nov. 25, Wayne Manor. Classmates who have not received information or who have info on out-of-state members, call Brenda Colatrella at 565-6149.

**Belleville High School class of 1948**, 40th reunion this October. Contact Jean Donechie Conners, 51 Cedar St., Nutley, or call 667-4669.

**Belleville High School class of 1968**, 8:30 p.m. Nov. 26, Ramada Inn, Clifton. For information, call Jean Montalbano Percario at 751-8826, Fran Casale Cervasio at 667-9414, Marcia Miele at 481-7331 or write to 215 Rutgers Place, Nutley, 07110.

**Nutley High school class of 1953**, Oct. 8, Wayne Manor, Route 23, Wayne. For more information, call 667-4547 or 667-0569.

**Bloomfield High School class of 1977**, planning 10 year reunion. For more information, write to The Reunion Committee, Bloomfield High School Class of '77, P.O. Box 2536, Bloomfield, 07003 or call Sue Bodeep at 731-3103.

## Other events...

**Loaned show of photographs of immigrant women**, through Oct. 13, Westminster Gallery, Bloomfield College. Monday, Tuesday, Wednesday and Thursday; 2:30 to 5:30 p.m.; Thursday evening 8 to 9 p.m.; Saturday and Sunday 3 to 5 p.m.

**AAUW Nutley Branch annual dinner**, 6:30 p.m. Oct. 6, Vincent United Methodist Church, Vincent Place. Speaker: Liz Thomas of Gov. Kean's staff on Interesting Places to Visit in N.J. \$12. Checks made out to AAUW-Nutley Branch must be to Ruth Thompson by Sept. 29.

**Nutley schools Night for Scouting**, 7:30 to 8:30 p.m., Franklin Middle School. Sign up for Tiger Cubs, Cubs, Boy Scouts and leaders.

**Columbus Day dance**, Oct. 8, Gondola Restaurant, Franklin Ave., Nutley. \$45 per person.

**CPR and First Aid classes**, sponsored by Nutley Chapter, American Red Cross, 169 Chestnut St. CPR and Multi Media First Aid Combination, 7 to 10 p.m. Oct. 6, 13, 20, 27, Nov. 3, 10. Fee: \$45. For information, call AnnMarie 9 a.m. to 12 p.m. and 1 to 4 p.m. at 667-3818.

**Free health screenings**, Montclair Community Hospital, 120 Harrison Ave. Reservations required. Call 744-7300, ext. 4296, 10 a.m. to 2 p.m. Oct. 6: eye problems, Dr. Stanley Hollander; Oct. 8: hypertension and cholesterol, Dr. Matthew Ponzio; Oct. 15: strabismus (eye-under age 12), Dr. Howard Pruzon; breast and hernia screenings, Dr. Thomas Kraven, Dr. Joseph Barbalinardo, Dr. Robert Barbalinardo; Oct. 29: eye problems, Dr. Howard Pruzon; skin cancer, Dr. Paul LoVerme. Members of the Outreach Team will also visit places of business to screen employees. Call Marie Oropollo, assistant coordinator, at 746-4644 after 3 p.m.

**Cub Scout field day**, 9 a.m. to 4 p.m. Oct. 8, Brookdale Park, Bloomfield.

**Columbus Day dinner**, Woman's Club of Bloomfield, 10 Clarendon Place, 5:30 p.m. Oct. 9. Persons interested in attending should call Mrs. Paul Natalizio at 743-9118.

**Membership tea**, Nutley Junior Woman's Club, 8 p.m. Oct. 10, clubhouse, 216 Chestnut St. Women 18 to 35 welcome. For more information, call membership chairman Lynn Imperiale at 235-9319.

**Belleville-Nutley Columbus Day parade** Oct. 16 beginning at 1 p.m. at Belleville High School municipal practice field.

**Columbus Day get-together**, sponsored by Columbus Day Parade Committee and UNICO, Oct. 22, Nutley Italian-American Civic Association, 642 Franklin Ave. \$16 per person. For more information, call Mary Romagnoli at 667-1473.

**Free parenting workshop**, pre-school and early school years, sponsored by Mothers of Young Children of Grace Episcopal Church, 7:30 p.m. Oct. 25, Parish Hall, 200 Highfield Lane, Nutley. Speaker: Collette McCarty, Nutley Family Service Bureau. Seating limited. Call the church office at 235-1177 to reserve a seat.

**Panel on "The Impact of Alcohol and Substance Abuse on Family Life,"** sponsored by Hoffmann-LaRoche and Community Mental Health Services, 8 p.m. Oct. 27, Belleville High School, 100 Passaic Ave. Free, open to the public.

**Former parishioners of St. Peter's Church**, Belleville, invited to celebrate 150th anniversary at a dinner dance Nov. 12, Atrium West, West Orange. For information, write The Dinner Dance Committee, % St. Peter's Rectory, 155 William St., Belleville or call 751-2002.

**Belleville Italian American Civic Association annual dinner dance** Nov. 12, Wayne Manor, Wayne. Entertainer Marty DeRose. \$38. For tickets, call Carlo at 759-8174 or Comm. Joe Fornarotta at 759-1492.

**Business Skills Training Program**, offered by North Ward Center to individuals in the area 18 and over with high school diploma or GED and desire to succeed in the corporate world. Free. Placement assistance offered. Typing, business English, business math, office procedures, steno and word processing. For more information, call Ms. Francis, English director at 481-0415.

**Family support workers** being recruited, trained and assigned to provide in-home respite to developmentally disabled individuals. Sponsored by the Epilepsy Foundation of New Jersey. For more information, call Phyllis Rothman at 456-5872.

## Meetings...

**Essex County Community Development Representatives**, 10 a.m. Oct. 13, Housing and Community Development conference room, 125 Fairview Ave., Cedar Grove. Interested members of the public invited.

**Tri-County Camera Club**, 8 p.m., Nutley Museum, 65 Church St. Meetings open to the public unless specified. Oct. 11: nature/assigned subject, "Eating Utensils"; Oct. 18: PSA Nature Division Club slide competition; Oct. 25: Halloween party, members only.

**Roche Retiree Club**, Oct. 15, auditorium of building 76. Board meeting at noon, general meeting at 1:30 p.m. Refreshments.

**Ladies auxiliary**, Younginger-Alden Jr. VFW Post 275, 7:30 p.m. second Thursday, 17 Belleville Ave., Belleville. Membership open.

**Nutley Junior Woman's Club**, 8 p.m. first Monday, clubhouse, 216 Chestnut St. Open to women 18 to 35. For more information, call membership chairman Lynn Imperiale at 235-9319.

**Evening Membership Dept.** of the Nutley Woman's Club, 8 p.m. second and fourth Thursdays, clubhouse, 216 Chestnut St. Women of all ages invited.

**ENJA-North Jersey Amiga Users Group**, a non-profit computer users organization, 7:30 p.m. first Tuesday, American Legion Post 70, 45 Franklin Ave., Nutley. Demonstrations, small group seminars. Free. Coffee served.

## Fundraisers...

**Ham dinner**, sponsored by Women's Guild of Belleville Reformed Church, 6:30 p.m. Oct. 8, 171 Main St. Buffet style including ham, potatoes, vegetables, appetizer, full salad bar, dessert, beverage. \$8. Children 6 and under free. For tickets, call 751-2262 or 667-4116.

**Chinese auction**, sponsored by St. George Greek Orthodox Church, 7 p.m. Oct. 13, Clifton boy's and Girl's Club, 802 Clifton Ave. Proceeds to school expansion and community center. \$3.50. Free refreshments. For more information, call 779-2626 or 773-7830.

**Harvest Ball**, sponsored by Mountinside Hospital, Oct. 14, Mayfair Farms West Orange. \$125 per person. Honoring Msgr. James J. Finnerty, pastor of Immaculate Conception Church, Montclair. Open to the public. For tickets or more information, call the hospital's Development Office at 429-6130.

**Chinese auction**, sponsored by ladies auxiliary, VFW Post 493, HAS BEEN TEMPORARILY CANCELLED. WATCH FOR NEW DATE AND TIME IN THIS COLUMN.

**Luncheon**, sponsored by Evening Membership Dept., Nutley Woman's Club, 11 a.m. to 2 p.m. Oct. 20. \$3.50 For reservations, call 667-7120.

**13th annual dinner dance**, sponsored by Nutley Special Young Adults, 7:30 p.m. Oct. 21, Westmount Country Club, Rifle Camp Road, West Paterson. \$55. Reservations to Linda Dellapenna at 667-9855. Checks to Maria O. Mirucki, 118 Highfield Lane, Nutley.

**Jewel Gala Bell**, sponsored by Montclair Community Hospital, Oct. 22, Livingston Country Club. Open to the public. \$125 per person. For reservations, call 744-7300, ext. 4216, before Oct. 8.

**Bus ride to Bally's Grand Casino**, Atlantic City, sponsored by Bloomfield Elks Lodge 788 Past Exalted Rulers' Association, Oct. 22. Buses leave at noon from 296 Bloomfield Ave. \$20 includes \$10 in quarters plus \$5 deferred voucher. Refreshments on bus. For tickets, call 429-1827 after 7 p.m. Ask for Warren Ridgway Jr. or any past exalted ruler.

**Card party**, sponsored by Evening Membership Dept., Nutley Woman's Club, 8 p.m. Oct. 27, clubhouse, 216 Chestnut St. "Tricky Trays." For tickets, call 667-0757 or 661-0362.

**Fish and chips dinner**, Oct. 28, Bloomfield Knights of Columbus Council 1178, 190 State St. Seatings at 5:30 and 7:30 p.m. \$5.50. For reservations, call Steve Mafull at 743-0620, Harry Flaherty at 743-0572 or Vince Tucciarone at 748-4918.

**50's Halloween social**, 8 p.m. Oct. 29, VFW Post 275, 17 Belleville Ave., Belleville. Hot and cold buffet, DJ. \$15. For tickets, call the post at 759-9651 or Jim Cali at 667-9126, both after 6 p.m.

**Townwide bake off**, sponsored by Nutley Junior Woman's Club, 10 a.m. to 1 p.m. Nov. 5, Parks and Recreation Building, 44 Park Ave., Nutley. Categories: cakes, pies, cookies. Cash prizes to first place winners. \$5 entry fee. Register by mail before Oct. 30 to Denise Lewis, c/o Nutley Junior Woman's Club, 226 Chestnut St., Nutley, 07110.

**1989 'Entertainment' books**, Bloomfield Junior Woman's Club. \$30. Discounts up to 50% on dining, movies, sports events, etc. For more information or to order, call 748-9354.

## Fairs, flea markets, rummage...

**Fall attic and treasure sale**, sponsored by Women's Society of Wesley United Methodist Church, 9:30 a.m. to 2 p.m. Oct. 7, church's fellowship hall, 225 Washington Ave., Belleville.

**Fall flea market**, 10 a.m. to 4 p.m., Oct. 8, Church of the Advent, 498 Watchung Ave., (corner Williams St.) Bloomfield. Rain or shine. To rent table space at \$10, call 672-0418. Bring your own table.

**5th annual Columbus Day weekend flea market**, crafts and antique show, 9 a.m. to 5 p.m. Oct. 9, 10, outdoors on Geriatric Center grounds, 520 Belleville Ave., Belleville. Over 100 vendors. Fundraiser for Essex County Community Mental Health Services. For more information, call 997-9535.

**Rummage sale**, 10 a.m. to 3 p.m. Oct. 11, Church of the Advent, 498 Watchung Ave., (corner Williams St.) Bloomfield. Rain or shine. For more information, call 672-0418.

**Flea market, crafts, antique show**, 9 a.m. to 5 p.m. Oct. 16, Belleville High School, 100 Passaic Ave. Indoors and outdoors. Rain or shine. Band fundraiser. For information, call 997-9535.

**Christmas craft fair**, sponsored by St. Mary's Home and School Association, 9 a.m. to 4 p.m. Dec. 3, school gym, 16 Msgr. Owens Place, Nutley. For table rental at \$15, call 235-1100 or 661-1631.

## For singles only...

**Sacred Heart Singles**, 7:45 p.m. Oct. 14, Nardiello Hall, 12 State St., Bloomfield. Non-sectarian group for all ages. Line and social dancing, games and conversation tables for non-dancers. \$4.

**Gregory Singles Club wine and cheese get acquainted social** for 35 plus singles, 8:30 p.m. Oct. 14, Nutley Red Cross building, 169 Chestnut St. Music by DJ John J. New and prospective members invited. \$5 non-members, \$3 members. For more information, call 667-5580.

**Social dancing**, 7 to 11 p.m. every Friday, Nutley Italian-American Club, 642 Franklin Ave. For more information, call 284-0639 after 5 p.m.

**The Singles Connection**, single, widowed, divorced, separated, first and third Thursdays, 7:30 to 11 p.m., Grace Episcopal Church, 200 Highfield Lane, Nutley. Rap groups, music, dancing. \$4. 235-1177.

**Ballroom dancing** 7 to 11 p.m. Tuesday nights, Pioneer Club, Jefferson St., Hasbrouck Heights. For information, call 759-6787.

## Support groups...

**New Jersey Head Injury Association**, Essex County Chapter, 7:30 p.m. Oct. 6, Kessler Institute for Rehabilitation, Pleasant Valley Way, West Orange. Speaker on No Fault auto insurance benefits. Question and answer period, refreshments. For information or directions, call Shielah Bowden at 743-2747 or Kessler Institute at 731-3600, ext. 500.

**New Jersey POISON INFORMATION Education System** hotline: 1-800-962-1253. NJPIES is equipped with a computer system that contains information on drugs and chemicals involved in poisoning incidents and can give immediate instructions on what to do. If necessary, you will be referred to an emergency room or private physician.

**SOCIAL SECURITY** 24-hour toll free number, 1-800-2345-SSA (1-800-234-5772). Live operators on duty 7 a.m. to 7 p.m., Monday through Friday. After 7 p.m., before 7 a.m., weekends or holidays, leave your name and number and someone will call you back.

**Parents Supporting Parents**, 8 p.m. Oct. 6, lower church, St. Catherine of Siena, Cedar Grove. For persons coping with loss of any kind. Speaker: Fr. Charles Hudson, director of Center for Hope Hospice. For more information, call Charlie Plaveccky at 239-4714 or Irene O'Callaghan at 239-5375.

**Recovery Inc.**, a community mental health self-help group for persons who suffer from nervous symptoms and fears, 7:30 p.m. Wednesdays, Parks Dept., 44 Park Ave., Nutley. For free literature, call 766-7466.

## The Choice of the People

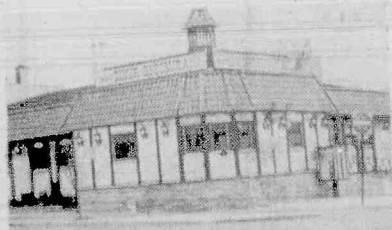

7 Days  
24 Hours  
Delicious  
Salad Bar!  
Italian  
Specialties!  
Steaks & Chops

All baking done on premises • Homemade pastries  
Children's Menu Available  
Special Breakfast Menu: 6 - 11 a.m.  
Daily Businessman's Lunch: 11 a.m. - 3 p.m. Salad Bar open 11 a.m. - 10 p.m.  
• ALA CARTE and COMPLETE DINNER MENU •

We're Always Open

**WILLIE'S**  
DINER-RESTAURANT

9 State Street, Bloomfield

Call 748-7414

## BELLEVILLE DIET CLINIC

A New Approach To Weight Loss

Please Call:

**751-0253**

or

**751-0397**

F.J. Noonan, M.D., Director

272 Holmes Street

Belleville, N.J. 07109

## BE HEALTHY - STAY HEALTHY

A Chiropractic examination  
will show you the way!

Dr. Susan M. Guarino, Chiropractor

has been serving the Belleville, Nutley, Bloomfield  
area for years and is available for consultation in  
discussing the benefits of chiropractic.

PLEASE CALL!

**Bloomfield  
Chiropractic Center**

858 Joralemon St.  
Belleville, N.J. 07109  
759-3600

"Your Health Is Our Concern"

## STORK CLUB

### Ashley Kathryn DeKenipp

A first child, a daughter, Ashley Kathryn, was born to Dr. and Mrs. John DeKenipp of Nutley July 29 at Clara Maass Medical Center, Belleville. Birth weight was 7 pounds.

Mrs. DeKenipp is the former Diane Russo, daughter of Mr. and Mrs. Frank Russo of Bloomfield. She is an executive secretary with Blue Cross and Blue Shield of New Jersey. Dr. DeKenipp, son of Mr. and Mrs. John F. DeKenipp of Nutley, is a chiropractic physician practicing in Nutley.

### Matthew David Rosa

A second child, a son, Matthew David, was born to Mr. and Mrs. Norberto Rosa of Bloomfield Sept. 12 at Mountainside Hospital, Montclair. Birth weight was 7 pounds, 10 ounces. He joins Jennifer, three.

Mrs. Rosa is the former Karen Cerrato, daughter of Mr. and Mrs. Neil Cerrato of Bloomfield. Mr. Rosa, son of Mrs. Celestina Rodriguez and Luis Rosa of Belleville, is with Bloomfield Auto Parts, Bloomfield.

### Henri Amie DeFrance Jr.

A second child, a son, Henri Amie Jr., was born to Mr. and Mrs. Henri DeFrance of Belleville Sept. 24 at Clara Maass Medical Center, Belleville. Birth weight was 8 pounds, 4 ounces. He joins Nicole Marie, two.

Mrs. DeFrance is the former Susan Molnar, daughter of Mr. and Mrs. John Molnar of Lakewood. Mr. DeFrance, son of Mr. and Mrs. Henry DeFrance of Belleville, is a trailer truck driver with Roadway Express, South Kearny.

### RECIPE

## From the Kitchen of:

Carmela Senesky  
Secretary to the Publisher

### Mama Ferragamo's Broccoli and Cavatelli

2 heads fresh broccoli	2 tbsp. olive oil
2-3 cloves garlic	1/3 cup grated parmesan
1 lb. cavatelli	cheese
	Salt and pepper to taste

Dice garlic and brown in olive oil. Wash and cut broccoli into approximately 1 1/2 inch pieces.

Saute al dente in garlic and oil. Do not overcook. Add salt and pepper to taste. Prepare cavatelli according to package directions. Drain cavatelli and combine immediately with broccoli. Mix in parmesan cheese.

(This dish is a "must" at any parties at Orechio Publications and there are never any leftovers. Heats up good as new in a microwave. Just add a little butter before heating. Add some Italian bread and feast!)

## Drug, alcohol panel at Belleville High

According to Joseph Pariso, director of Alcohol and Drug Education for the Essex County Sheriff's Office, the beginning age of pattern drinking is 12 years.

This startling fact is one that will be considered when a panel addressing the topic, "The Impact of Alcohol and Substance Abuse on Family Life" will convene 8 p.m. Oct. 27 at Belleville High School, 100 Passaic Ave. The presentation is free and open to the public.

Planned by the Community Mental Health Services for Belleville, Bloomfield and Nutley, the program will feature Riley Regan, director of N.J. Division on Alcohol, as principal speaker. Joan Whitlow, medical editor for the Star Ledger, will serve as moderator.

In addition to Pariso, other panelists will be Patty Lue Boff, director of Safe House; Michael C., a recovering person and Joyce Love, director of the National Council on Alcoholism in New Jersey.

The presentation is targeted toward the public, as well as professionals in social work fields. There is hardly a family which has not felt the effects of the use of alcohol or drugs by one of its members, sometimes with devastating results. The presenters will bring a variety of perspectives to the topic, ranging from concerns about elderly to youth experimenting with a number of drugs.

The panel presentation is part of Community Mental Health Services' celebration of their 30th anniversary and is sponsored by Hoffmann-LaRoche.

Complete  
General Dentistry  
**William P. Koeller**  
D.M.D.  
Convenient Hours  
Emergency Care Available  
175 Franklin Avenue  
Suite 203 • Nutley  
667-3456

## Dr. Nicholas Pellicoro

SURGEON PODIATRIST  
FOOT SPECIALIST

460 Franklin Avenue

Nutley

667-6960

Walk-In-Clinic



Mr. and Mrs. Daniel McGraw — nee Lisa Ann Pancaro

## Lisa A. Pancaro bride of Daniel McGraw

Lisa Ann Pancaro, daughter of Mr. and Mrs. Natale Pancaro of Nutley, became the bride Aug. 13 of Daniel McGraw, son of Mrs. Venus McGraw of Nutley.

The Rev. John Mulvey performed the ceremony in Holy Family Church. A reception followed at Atrium West, West Orange.

Escorted by her father, the bride wore a white satin gown fashioned with a pearl beaded bodice and lace sleeves. A pearl beaded headpiece held her veil and she carried white carnations and pink roses.

Mary Bottazzi of Nutley was her sister's matron of honor. Bridesmaids included another sister, Natalie DiMaria of Nutley, Barbara DeFeo of Bloomfield and the groom's sister, Phyllis Giagrandi of Sparta. Jill Pappaterra of Pittsburgh, PA, niece of the bride, was flower girl.

They were attired in pink satin gowns featuring short sleeves and a

bow in the back. Headpieces were net bows and they carried pink carnations and roses.

Dr. John McGraw of Sparta served as best man for his brother. Ushering were Joe Buckley of Jackson, Jerry Boomer of Budd Lake and Leo Giagrandi of Sparta, brother-in-law of the groom. Damian Giagrandi, nephew of the groom, was ringbearer.

Mrs. Pancaro chose a grey chiffon gown for her daughter's wedding. Her corsage was of pink roses. The groom's mother, in a turquoise chiffon gown, had a corsage of white roses.

Mrs. McGraw, an alumna of Nutley High School, is with DeLuxe Check Printers, Clifton.

Mr. McGraw, also a Nutley High School graduate, is with PSE&G, Newark.

The couple is living in Nutley after honeymooning in Wildwood.

## Blood screening set Nov. 11 at Clara Maass

As part of Clara Maass Medical Center's commitment to preventive health, Clara Maass Community Services will conduct a comprehensive blood screening at nominal cost 7:30 to 11:30 a.m. Nov. 11.

The screening will test for 24 items, including cholesterol, triglycerides, glucose and electrolytes.

Also provided will be educational counseling sessions to review screening results and to suggest ways to reduce blood fats, salt, sugar, etc. Participants will receive two copies of results, with one copy for evaluation by the participant's physician.

The screening will be held at

Clara Maass Medical Center, 1 Franklin Ave., Belleville. Participants must make an appointment by calling 680-8800, 10 a.m. to 4 p.m. Monday through Friday, Oct. 3 to Nov. 4. They must also designate a physician, pre-pay the \$15 cost of the screening by noon Nov. 4 and fast for 12 hours before the screening.

featuring  
fine  
corsetry  
and  
lingerie  
  
noted for  
expert  
fittings  
  
specialists  
for the mastectomy  
  
we discount

*Mildred's*  
163 so. Livingston ave. • Livingston  
(201) 994-1384 • (201) 994-0291

### Dr. Anthony Califano Internal Medicine

359 Centre St.  
Nutley • 667-3332

Office Hours by Appointment

Fluent in Italian  
Si Parla Italiano

BELLEVILLE - KEARNY  
OBSTETRICS - GYNECOLOGY

**HOWARD GRODER, M.D.**  
**JEFFREY ROSEN, M.D.**

HIGH RISK PREGNANCY  
INFERTILITY

Clara Maass  
Professional Building  
5 Franklin Avenue  
Belleville, N.J. 07109  
759-0700

Arlington  
Medical Building  
837 Kearny Avenue  
Kearny, N.J. 07032  
991-1519

"Serving The Community For 40 Years"

## Christine M. Cerbone to wed Robert Santucci

Mr. and Mrs. Michael Cerbone of Nutley announce the engagement of their daughter, Christine Marie, to Robert James Santucci, son of Mr. and Mrs. Robert Santucci of Nutley.

The troth was made known July 1. The wedding will be held Oct. 14, 1989.

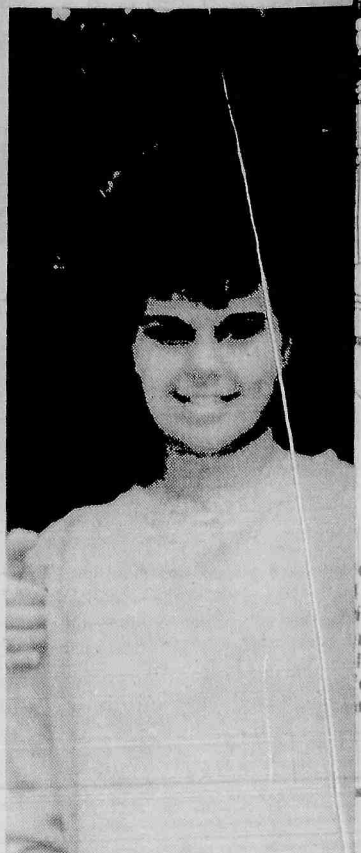

Christine Cerbone — nee Michael Cerbone

When Friends  
he called for



At last Help came, and Help knew  
In times of emergency, are you  
If not, learn Red Cross First Aid where  
or call your local chapter

American Red Cross

Get Ready for the Winter and

Make the Children in  
Your Life a Knitted

**SUPERHERO**  
**Blanket or Scarf**

For easy instructions and patterns send  
\$2.98 & .75 P. & H. to  
MES Enterprises  
633 Franklin Ave., Suite 108  
Nutley, N.J. 07110  
Allow 4 Weeks for Delivery

## COUNTRY F SHOW &



October 14, 15,

Morristown, N.J.

Mennen Art

1-287 to Exit #328, West to 161 E

Mennen Art

THE LEADING FOLK ART SHOW IN THE

OVER 100 QUALITY FOLK ARTISANS PRESENT

Friday evening, 5 p.m. to 9 p.m.

Sat. 10 a.m. to 8 p.m. - Sun. 10 a.m. to 4 p.m.

Grained frames and boxes; Scherenschnitte; shades; country and period furniture; We

Painted furniture; rag rugs; samplers; spongeware; carved toys; signs; weather

pantry boxes; folk art watercolors; stencils; dummy boards; quilts; country textiles; and

and potpourri; candles; braided and no

needs for sale

County

BETTY LONE Folk Art Shows

(313) 634-4151 P.O. Box 111 Orono, ME

Nutley, N.J. 07110. VIN #9226. VIN #1

Nutley, N.J. 07110. VIN #9226. VIN #1

Nutley, N.J. 07110. VIN #9226. VIN #1

Nutley, N.J. 07110. VIN #9226. VIN #1

Nutley, N.J. 07110. VIN #9226. VIN #1

Nutley, N.J. 07110. VIN #9226. VIN #1

Nutley, N.J. 07110. VIN #9226. VIN #1

Nutley, N.J. 07110. VIN #9226. VIN #1

Nutley, N.J. 07110. VIN #9226. VIN #1

Nutley, N.J. 07110. VIN #9226. VIN #1

Nutley, N.J. 07110. VIN #9226. VIN #1

Nutley, N.J. 07110. VIN #9226. VIN #1

Nutley, N.J. 07110. VIN #9226. VIN #1

Nutley, N.J. 07110. VIN #9226. VIN #1

Nutley, N.J. 07110. VIN #9226. VIN #1

Nutley, N.J. 07110. VIN #9226. VIN #1

# AD

Since 1924

# Ford

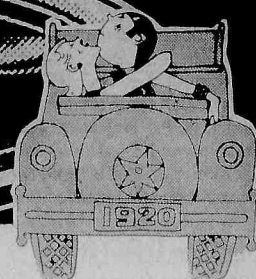

# SED CAR LOWOUT!

ARS to make room  
Now's the time to

Belleville, with cus-  
ce 1924. Stop by at  
MENT you've al-  
serve.

THE SALE!

**'86 6000 WAGON**  
Pontiac, 6 Cyl., Auto., Pwr. Strg., Pwr.  
Brks., Tilt, Rr. Def. 29,810 mi. Stk  
#9980. VIN #256536.

**MEAD PRICE \$8395**

**'86 SABLE 4-DR.**  
Mercury, 6 Cyl., Auto., Pwr. Strg., Pwr.  
Brks., A/C, Stereo, Fully Equipped!  
34,629 mi. Stk #9206. VIN #633572.

**MEAD PRICE \$8495**

**'85 MARQUIS 4-DR.**  
Mercury, 8 Cyl., Auto. Trans., A/C,  
Pwr. Strg., Pwr. Brks., Pwr. Winds., Vi-  
nyl Rf., Rr. Def. 43,328 mi. Stk #9250.  
VIN #647869.

**MEAD PRICE \$8595**

**'84 RIVIERA 2-DR.**  
Buick, 6 Cyl., Auto., Pwr. Strg., Pwr.  
Brks., Stereo, Fully Loaded! 47,516 mi.  
Stk #9219. VIN #457222.

**MEAD PRICE \$8995**

**'85 NINETY EIGHT REGENCY 4-DR.**  
Olds, 6 Cyl. Eng., Auto. Trans., A/C,  
Pwr. Winds./Locks/St., Pwr. Strg., Pwr.  
Brks., Cruise, Tilt, Stereo/Cass.,  
Loaded! 38,997 mi. Stk #9246. VIN  
#370894.

**MEAD PRICE \$8995**

**'85 GRAND MARQUIS 4-DR.**  
Mercury, 8 Cyl. Eng., Auto. Trans., A/C,  
Pwr. Strg., Pwr. Brks., Stereo/Cass.,  
Vinyl Rf., Rr. Def., Pwr. Winds./Locks,  
Cruise, Tilt, 37,800 mi. Stk #9223. VIN  
#621938.

**MEAD PRICE \$9295**

**'87 TAURUS WAGON**  
Ford, 6 Cyl., Auto., A/C, Pwr. Strg., Pwr.  
Brks., Cruise, Tilt, Stereo, Rr. Def.  
15,556 mi. Stk #9921. VIN #130800.

**MEAD PRICE \$9995**

**'87 TAURUS GL 4-DR.**  
Ford, 6 Cyl., Auto., A/C, Pwr. Strg., Pwr.  
Brks., Cruise, Tilt, 12,373 mi. Stk  
#9824. VIN #212373.

**MEAD PRICE \$9995**

**'88 MUSTANG GT 2-DR.**  
Ford, 5 Spd. Trans., V-8 Eng., Pwr.  
Strg., Pwr. Brks., A/C, T-Tops, 41,450  
mi. Stk #9257. VIN #118677.

**MEAD PRICE \$11,995**

**'88 T-BIRD 2-DR.**  
Ford, 6 Cyl. Eng., Auto. Trans., A/C,  
Pwr. Strg., Pwr. Brks., Pwr. Winds.,  
Stereo/Cass., Rr. Def. 18,131 mi. Stk  
#9234. VIN #109490.

**MEAD PRICE \$12,995**

Day Delivery!

**WE WERE HERE YESTERDAY  
WE'RE HERE TODAY  
WE'LL BE HERE TOMORROW!**

**88 FORD LEFTOVER CLEAR-AWAY!  
50 TO CHOOSE FROM!**

**1988 DEMO DEALS!!!**

**'88 TAURUS LX 4-DR. SEDAN**

Ford, Std. Eq.: Pwr. Strg., Pwr. Brks., 3.0 Liter EFI V-6 Eng., Auto.  
Trans. W/OD; Opt. Eq.: Rr. Defr., Spd. Cntrl., Paint Stripe, Flr. Mats,  
Styled Rd. Whls., Stereo/Cass., Pwr. Ant./Sts., Leather Trim, A/C.  
Demo, 9781 mi. 1 in Stock, #5005. VIN #100664.

**MFR. SUGG. LIST PRICE \$18,032**  
**FORD DISCOUNT 600**  
**MEAD FORD DISCOUNT 2,293 \$15,139**

**'88 TAURUS LX WAGON**

Ford, Std. Eq.: Pwr. Strg., Pwr. Brks., Auto. Trans. W/OD; 3.0 Liter  
EFI V-6 Eng.; Opt. Eq.: Rr. Defr., Paint Stripe, Spd. Cntrl., Stereo/  
Cass., Rr. Washer/Wiper, Alum. Whls., Pwr. Ant., Flr. Mats, Climate  
Cntrl. A/C, Styled Rd. Whls., Leather Whl. Demo, 8329 mi. 1 in  
Stock, #5008. VIN #104096.

**MFR. SUGG. LIST PRICE \$18,541**  
**FORD DISCOUNT 600**  
**MEAD FORD DISCOUNT 2,373 \$15,568**

**'88 THUNDERBIRD SPORT 2-DR.**

Ford, Std. Eq.: Pwr. Strg., Pwr. Brks., Tint. Gls., Rr. Def., 3.0  
Liter Eng., Auto. Trans., Opt. Eq.: V-8 Eng., Leather Sts.,  
Pwr. Ant./Rf./ Locks/Sts., Stereo/Cass. W/Graphic Equal  
Demo, 5922 mi. 1 in Stock, #6040. VIN #217924.

**MFR. SUGG. LIST PRICE \$19,503**  
**FORD DISCOUNT 470**  
**MEAD FORD DISCOUNT 2,520 \$16,513**

**'88 BRONCO II 4x4**

Ford, Std. Eq.: Pwr. Strg., Pwr. Brks., 2.9 Liter EFI V-6 Eng., XL  
Trim; Cloth & Vinyl St., A/C, Pwr. Winds./Locks, Stereo/Cass.,  
Elec. Shift 4x4 Touch Drive, Spd. Cntrl., Tilt Whl. Demo, 7157 mi. 1  
in Stock, #8016. VIN #B353261.

**MFR. SUGG. LIST PRICE \$19,357**  
**FORD DISCOUNT 628**  
**MEAD FORD DISCOUNT 2,064 \$16,665**

**COME IN TODAY FOR AN OLD FASHIONED GREAT DEAL!  
OLD FASHIONED COURTESY OLD FASHIONED LOW PRICES**

**SERVICE LIKE YOU'VE NEVER SEEN BEFORE**

**OUR SERVICE DEPT. HAS MOVED...  
TO OUR NEW CAR LOCATION  
515 WASHINGTON AVE.**

**NEW EXTENDED HOURS  
8AM-6PM MON.-FRI.**

**1-DAY SERVICE  
AVAILABLE!**

We Also Service Lincoln Mercury  
Products & All Other Makes.

Now you can rent a

**FORD** for as little as **\$15.95** PER DAY

We rent a wide range of fine Ford cars, and we keep them in  
top condition with our excellent Ford service facilities. You  
know how. You get personal service from a neighbor who's  
never far away. And get this. We can offer even lower rates  
by the week or the month!

**CALL: PHIL  
759-1200**

**RENT-A-CAR**



**CALL Mr. Wayne  
FOR  
PRE-APPROVED  
CREDIT  
759-1200**

**NEW  
E-X-T-E-N-D-E-D  
PARTS DEPT. HOURS  
MON.-FRI. 8AM-6PM  
SAT. 9AM-1PM**

**100%**

**FINANCING  
AVAILABLE  
if qualified**

**Ask About our  
1st TIME  
BUYERS  
PROGRAM**

**OPEN:  
MON.-THURS. 9-9  
FRI. 9-6, SAT. 9-5**

Advertised price excludes taxes &  
licensing fees. Ad must be  
presented at time of purchase.

© E.J. BARRIE ADVERTISING 1988

**515 WASHINGTON AVE. BELLEVILLE 759-1200**

# Belleville Times

# SPORTS

## BUC SHOTS

By Mike Lamberti



It's been a part of Belleville sports for well over 40 years, but now the Belleville varsity club is in danger of extinction. According to the clubs current president, **Wayne Worley**, the varsity club has diminished in membership and interest has gone down a great deal.

"We're down to eight members," Worley said. "Everyone in the club has been the president at one time or another. There's no new blood coming into the club. I wouldn't be surprised if there isn't a varsity club in another year or two.

"We'll be around for this season, and hopefully next, but after that, I really don't know. The same group of people puts together the dinners for the fall and spring, sells the programs and sends letters about the various functions. We just don't have that many members left."

The varsity club coordinates the fall sports dinner and the winter and spring sports dinner each season. In addition, they print and sell the programs that are available at Belleville home football games and run the 50-50 raffle that is held at halftime of all Belleville home football games.

Worley mentioned that there are applications for enrollment in the club in the football program. The club also sends letters to prospective members about joining the varsity club.

Worley encourages anyone who is interested in joining the varsity club to contact him through the Belleville High School Athletic Department.

### FOOTBALL TEAM PLAYS HARD AGAINST MONTCLAIR

The Belleville varsity football team played an outstanding defensive game against Montclair last Friday night. The Bucs gave up two fourth quarter TD's and lost to the Mounties, 14-0. However, the loss didn't diminish the excellent effort put forth by the Belleville players.

**John Cerza** was playing a phenomenal game on both sides of the line before he injured his knee and ankle early in the fourth quarter. Without Cerza at linebacker, the Mounties were able to penetrate the Belleville defense and hit paydirt.

**John Napolitano** left everyone in Municipal Stadium speechless early in the fourth quarter when he was taken off the field in a stretcher and rushed to the hospital with what appeared to be a serious leg injury. Preliminary indications were Napolitano had ruptured, or torn, his calf muscle. He was in obvious pain on the field and the concern for his health was quite evident.

However, Napolitano was back on the field before the end of the game. The calf muscle had popped out of place, but went back into place without any serious damage. Thankfully, Napolitano was a little sore, but he should be okay for this weekend. He played a fine game as a running back and rover back last week.

Cerza's injury is of chief concern to the Belleville coaching staff. The senior linebacker was hobbling on the sidelines in the waning moments of the Montclair game. X Rays taken last weekend revealed no fracture, but a bad sprain can take time to heal.

Head coach **John Senesky** didn't know if Cerza would be ready for tomorrow nights game with Paramus Catholic. Knowing Cerza's determination, you'll probably see him on the field tomorrow night.

**Mike Senesky** turned in an outstanding game against Montclair. The senior running back, who stands 5'3" and weighs all of 145 pounds has no fear on the football field. He runs with reckless abandon and was a very difficult target for the Montclair defense.

As usual, **Andre Graham** was the subject of double team blocking. Graham is a force on the defensive line and many teams will try and avoid running the middle when he is at nose guard. When Graham and Cerza are both in the lineup, the Belleville defense is very difficult to penetrate.

You can't say enough about the play of **Nick Turano**. As a junior, Turano broke his wrist early in the season and saw limited action. He's back at full strength this fall and has performed very well on offense and defense. He made a key tackle that saved a breakout TD against Montclair and looked good in the offensive backfield.

**Steve Tice** played well at quarterback for the Bucs last week. The senior had more time to throw the ball and Tice appears to be gaining confidence with the Belleville Wing T offense.

The Bucs are hoping that **Gus Leming** will be able to return in a few more weeks. He has been hobbling the sidelines since arthroscopic knee surgery during the pre season. He hopes to be back by the sixth game of the season.

### WORLEY'S WIZARDS ROLLING ALONG

What more can you say about the Belleville volleyball team? **Grace Worley's** club was 10-0 entering the week. Last week, the girls won a huge game when it defeated Paramus in three sets at Belleville High. Paramus is one of the states best clubs and is a chief rival to Belleville for conference supremacy.

In addition to Belleville's 10-0 mark this season, the Lady Bucs have won 30 of its last 31 matches, dating back to the third game of the 1987 season. That's an amazing statistic. What makes this years mark even more incredible is Belleville's lack of experience.

The girls have three outstanding athletes in **Simone Edwards**, **Laurie Dondarski** and **Kathy Eng**. All three girls have been a part of the varsity program for a number of years.

However, the team lost three starters to graduation last spring and Worley is working with youngsters who are playing varsity ball for the first time. First year players like **Judy Krych**, **Trish Donnelly**, **Chris Bonacorsa** and **Chris Mc Carthy** have more than responded to the challenge of the 1988 season.

Good luck to Coach Worley and her crew as they continue to meet the tough opponents in the NNJIL.

### LAST WEEKS QUIZ

The two players who hit homers for the Boston Red Sox in game five of the '86 playoffs against California were **Jim Rice** and **Dave Henderson**. Rice's homer came with **Spike Owen** on base and Henderson's shot came with **Rich Gedman** on first base.

### FOR THIS WEEK

With **Jim Plunkett** now retired, there are only two Heisman Trophy winners from the 1970's who are still active NFL players. Who are the two players and which schools did they play for when they won the Heisman. Also, which NFL teams originally drafted these players.

### BASEBALL PLAYOFFS

Since I predicted the Tigers and Dodgers in the World Series back in June, I'll alter that somewhat and say the Dodgers will still upset the Mets while Oakland should take care of Boston, setting up an all west coast series. Of course, the way I'm going, you'll probably see a rematch of the '86 series between the Sox and Mets. Either way, both series should provide plenty of excitement. The Mets and A's appear to be the best teams on paper, but in a short series, anything can happen. Stay tuned.

## Fall to 0-2

# Two fourth quarter scores lift Montclair past Bucs, 14-0

Despite a gritty performance, the Belleville football team was defeated by a strong Montclair club, 14-0 at Municipal Stadium. The Mounties tallied two touchdowns in the fourth quarter to snap a scoreless tie.

The Bucs spent this week preparing for Paramus Catholic. The Bucs and Paladins will face off tomorrow night at Belleville in a 7:30 p.m. kickoff. It's the first meeting ever between the two schools in high school football. Paramus Catholic is 1-1, having defeated Eastside on opening day and then losing to the Bengals of Bloomfield last Saturday.

Head coach **John Senesky** was very happy with the effort generated by his young team.

"The kids played very well," he said. "They showed a lot of enthusiasm and fire. I couldn't fault the effort. The final score wasn't indicative of the type of game it was."

Indeed, the final tally of 14-0 didn't give the Belleville defense the credit it deserved. The Bucs played a solid game, holding the potent Mountie offense scoreless for three quarters and the early stages of the fourth.

However, Belleville lost the services of two starting defensemen, **John Napolitano** and **John Cerza** during a Montclair offensive possession in the fourth quarter and the Mounties capitalized.

Napolitano and Cerza went down to leg injuries two plays apart in the fourth quarter and the defense wasn't able to continue the surge. Napolitano's injury appeared to be the more serious. He was taken in an ambulance with what appeared to be a torn calf muscle.

The senior roverback was in obvious pain as his calf appeared to be seriously damaged. However, late in the game, Napolitano was back at Municipal Stadium with only a slight limp. The calf muscle popped back into place at the hospital and there was no serious damage.

Cerza, the senior linebacker who anchors the defense along with **Andre Graham**, suffered a sprained ankle and knee. It isn't known how long he will be out.

"He (Cerza) said if felt better over the weekend," Senesky said. "But walking on it and cutting on the football field is two different things. We're hopeful he'll be ready, but I'm not making any predictions of when he'll be back."

Although the Belleville offense

was held scoreless for the second straight game, there were some positive signs. Quarterback **Steven Tice** appeared much more confident at the helm. Five of his passes were dropped, negating possible Belleville drives.

"Steve looked much better this time," Senesky said. "He seems more confident. Our blocking schemes were better and we were able to give Steve more time to throw the ball. We started two sophomore tackles (**George Wallace** and **Steve Caponi**) and both did very well."

**Nick Turano** turned in an outstanding game on both sides of the ball. On offense, he ran well in the backfield and on defense, he showed tremendous speed. He made a TD saving tackle in the second quarter when a Montclair runner broke into the secondary and appeared to be unstoppable.

"Nick is a very good athlete," Senesky said of Turano. "He did an excellent job in the game, on both offense and defense."

**Michael Senesky** turned in some outstanding runs out of the Bucanier backfield. His longest jaunt of the day was a 32 yarder from the Buc 32 to the Mountie 36 late in the first quarter.

That drive had started at the Belleville 19 after a Mountie punt. Turano gained 13 yards and Senesky broke loose for 32. From the Mountie 36, Napolitano rushed for eight yards to the 28, setting up a second and two. However, a fumble lost two yards and a holding penalty moved the ball back to the Mountie 45.

Belleville was forced to punt and got a break when the Mountie receiver fumbled on his 22. The Bucs recovered on the Montclair 23, but couldn't capitalize on the score.

Tice's pass two plays after the fumble recovery was intercepted by **Dhahrah Satterwhite** at the Montclair 7.

Belleville got no closer than the Mountie 22 yard line the remainder of the game.

With Napolitano and Cerza out with injuries in the fourth quarter, the Mounties finally penetrated the very stubborn Belleville defense. The second tally, in the waning seconds of the game, appeared to be a Belleville break.

The Mounties fumbled at the Belleville 5 and a mad scramble was made for the ball as it rolled into the end zone. A Belleville

player appeared to have recovered the ball at the 1 yard line, but it slipped out of his hands and into the hands of a Mountie player who was waiting in the end zone.

"It was a very physical game," Senesky said. "Montclair is a very good ball club and our kids responded well. They will gain more confidence as the year goes on. We started the year against two strong ball clubs, Montclair and Passaic, and I think we showed a lot of improvement from last week to this weeks

game."

As for Paramus Catholic, Senesky expects a tough assignment.

"They beat Eastside (two weeks ago)," Senesky said. "And Eastside just barely lost to Bergen Catholic last week. I saw them against Bloomfield last Saturday (a 7-0 Bengal win that snapped Bloomfield's 40 game winless streak) and they showed a strong defense. We'll have to establish the passing game if we hope to open it up against them."

## Stand at 10-0

# 'Worley's Wizards' remain undefeated

Belleville volleyball coach **Grace Worley** predicted that last weeks opponents would give her team a good test. The coach was right. Two of those teams captured a set against the Lady Bucs, but no more. Belleville captured four more matches, winning two in straight sets and two in three sets and boosted its team record to an astounding 10-0.

The Wizards of Worley battled Paramus Catholic last night and will face Nutley tomorrow afternoon in a 4 p.m. start at Belleville High. Next Tuesday, the girls battle Hackensack, at home and next Wednesday, play host to Bloomfield. Both of those matches commence at 4 p.m.

While Belleville remained undefeated by beating Immaculate Heart, Paterson Eastside, Paramus and Teaneck last week, its string of straight set victories ended at 13. Belleville lost the second set against Immaculate Heart before rebounding to win the third and the match, 15-5, 8-15 and 15-9.

The girls easily defeated Eastside, 15-5, 15-0, then stopped Paramus in the match of the year thus far, 9-15, 15-7, 15-13. Last Monday, in what had to be an anticlimactic match, Belleville breezed by Teaneck, 15-0, 15-9.

The story of the week was the win against Paramus last Friday. Let's set the stage for this match. Paramus is a state power and with the realignment of the NNJIL this fall, is also a conference rival of Belleville. Worley knew her team had to give a maximum effort if it were to win.

"The kids were up for the match," the coach said. "They gave a super effort against a very good team. We never gave up. We lost the first set, but came back to win the second and set up a big third set."

The match lasted 90 minutes, which is considered lengthy for a high school volleyball match. Those who attended saw a first class battle between two top ranked schools.

"Many of the coaches and fans who saw the match said it was one of the best they've ever seen," Worley said. "I couldn't argue with them too much."

The team was led by the senior contingent of **Simone Edwards**, **Laurie Dondarski** and **Kathy Eng**. Edwards showed her usual outstanding hitting ability at the net. Dondarski was the setter who kept the offense in gear and Eng played a solid offensive game.

Meanwhile, Worley was rotating her younger players, using them in

key situations against Paramus.

"We changed the defense and rotated the younger players," Worley explained. "It kept Paramus off balance."

**Trish Donnelly**, **Judy Krych**, **Chris Mc Carthy** and **Chris Bonacorsa** all played outstanding volleyball in rounding out the winning lineup.

As a matter of fact, it was Bonacorsa who had the game winning serve in the final set.

"It was a beautiful serve," Worley said of Bonacorsa's winner. "It wasn't hit very hard, but she put it exactly where they couldn't hit it."

Versus Immaculate Heart, Belleville was extended to three sets. Worley felt her team could have won in two, but said her team let up on concentration in the second game.

"The Immaculate Heart match was a good prelude to the Paramus match," the coach said. "Playing three games takes a lot out of you. It got us ready for Paramus. It was the first team we had played three sets this season."

Against Teaneck, Worley experimented with different lineup formations and used **Denise Lusnia** in the varsity attack. Lusnia responded with a good service game and Belleville won in two sets, posting a shutout in the first game.

Last nights game with Paramus Catholic should have been a good test for the Lady Bucs. Volleyball fans will remember that Belleville defeated P.C. in regular season play last fall, then lost to the Paladins in the first round of the state tourney.

"We have some tough ones coming up," Worley said. "We still have to play Paramus at their gym later in the season. My kids are giving a tremendous effort, though. The net play with **Simone** and **Kathy** has been excellent and I can't say enough about **Laurie's** work as a setter. The younger players are coming around and we are continuing to improve."

When you're 10-0 and improving, there's no telling how far this team may go.

NOTES: Belleville is 3-0 in its division of the NNJIL. Dating back to the third match of the 1987 season, Belleville has a phenomenal record of 30-1. The girls started 0-2 last fall, then won 20 straight matches before losing to Paramus Catholic in the states. Worley expects a tough match with Bloomfield. The Lady Bengals defeated Paramus Catholic last week. Earlier in the season, Belleville defeated Bloomfield in straight sets.

# Belleville runners fall short against Nutley

They've been racing each other for as long as people can remember. Belleville and Nutley maintain a close knit cross country rivalry, similar to the intensity the two towns have in other high school varsity sports. Nutley has dominated the rivalry over the past 23 years, with Belleville last winning in 1965. Last week, the teams met again, and although Nutley won, Belleville served notice that it was ready to battle.

The Raiders beat the Bucs, 27-30 at Nutley Park in a tri meet. Paramus Catholic dominated the race, shutting out the Bucs, 15-50. Belleville and Nutley both race at Nutley Park, but the two schools use a different course in the park as their "home" course. Last weeks race was a Nutley home race.

Belleville battled Hackensack last Tuesday and will face Bergen Catholic next Tuesday in a 4 p.m. start at home.

Belleville started the 1988 campaign on a down note. The Bucs were forced to forfeit its opening tri meet of the season because the team didn't have enough runners. Thus, the Nutley meet was important because Belleville had a starting five and the team could prove itself on the chnders.

**Paul Parmenter** of Belleville was second in the Nutley race, with a time of 16:29. **John Matos** finished

third in 16:46, **Garaun Nanjia** finished fifth in 17:22, **Brian Doyle** was eighth with a time of 18:26 and **Diane Di Vincenzo** finished 12th with a time of 24:55.

Paramus Catholic was dominant, taking the first 10 places in the race in shutting out Belleville and beating Nutley.

"Paramus Catholic is an outstanding team," Belleville head coach **John Tosato** said. "They're ranked fifth in the state. I was happy with the effort against Nutley. We had a good shot at beating them."

The upbeat performance against Nutley could not be carried over to the next tri meet, however. Belleville battled Teaneck and Paramus last week and because the Bucs didn't have five runners at the starting line, the team had to forfeit the race.

Those who did run fared well, however. **Matos** finished 12th with a time of 19:06 and **Parmenter** was 13th in 19:28. **Doyle** had a time of 20:57 and **Caroline Di Biase**, the newest member of the Bucs, ran the course in 25:03.

**Tosato** said he would have seven boys ready for this weeks races, starting with the Hackensack meet last Tuesday. The Bucs will have the rest of the week to practice before next Tuesday's race against powerful Bergen Catholic.

## Morriello running for Stevens

Freshman **Greg Morriello**, of Belleville, helped Stevens Institute of Technology Cross Country finish 11th out of 20 teams at the Kings Invitational held September 24.

"We placed higher than last year and our five man average time was also faster," related Head Coach **Al Alonso**. As expected, **Mike Tamkutanis**, a junior, set the pace for the Ducks with a 28:32 clocking. 22nd overall, **Morriello** came in second for Stevens, being clocked at 30:33. Seniors **Mike**

**Brigante** and **Jorge Rivera** placed third and fourth, respectively and **Cliff Smyth**, a freshman, wound up fifth.

"Our goal was to get all our runners under 35 minutes. We accomplished that," explained Alonso. "Hopefully, our good start will bring better things."

About Morriello, Alonso said, "Greg has shown good strength and speed in our mile runs. He'll be one of our best runners."

## RECREATION ROUNDUP

The Belleville Recreation Department announces the start of the fall activities schedule.

The Girls' Cheerleading Program will take place on Thursdays at School 3, as of Oct. 13. Girls in grades 1-4 should report from 6:30-7:30 and girls 5-8 from 7:30-8:30. Cheerleading is also offered on Tuesday nights at School 8 at the same times.

Intramurals for children in the Middle School grades 7-8 will be held on Tuesdays and Wednesdays in the JHS boys gym from 3:00-4:00.

Girls' Twirling will be held on Mondays at School 10. Girls in grades 1-4 will meet 6:30-7:30 on Mondays and grades 5-8 will meet 7:30-8:30 at the School 10 session. Girls must provide their own batons for this activity. Twirling will also be offered on Wednesday nights at School 7 at the same times.

The girls' Flag Squad Clinic started Wednesday, Sept. 28 from 6:30-8:00 p.m. at School 3 for girls in grades 3-8.

For more information on upcoming programs like basketball, volleyball leagues and gym nights, please call 450-3422 between 8:30-4:30, Monday through Friday.

Basketball and wrestling applications for children will be available at the Recreation Department office, 407 Joralemon Street, by mid-October.

### Registration for rec wrestling

Applications for Recreation Wrestling are now available at the Belleville Recreation Department, 407 Joralemon Street between 8:30-12:00 and 1:00-4:00, Monday-Friday. The Belleville Recreation Wrestling Program introduces boys, ages 6-14, to the fundamentals of the sport. Basic techniques, moves and strategy are taught to beginners as well as to the more advanced wrestlers. In competition, the boys are matched up against opponents of the same weight class.

Recreation wrestling will be conducted Monday, Tuesday and Thursday evenings from 5:30-7:30 p.m. in the high school cafeteria, beginning Nov. 7. Ages 6-8 are given basic instructions from 5:30-6:00, while the 9-14 year olds are

prepared for league competition between 6:00-7:30.

Boys can register for the activity by completing an application at the recreation office before participating. Birth certificates are required for all applicants, who must be Belleville residents and cannot be above eighth grade. For further information, call 450-3422.

### Basketball leagues forming

The Belleville Recreation Department is forming basketball leagues for children in grades 3-8 and applications are available at the recreation office.

In preparation for the leagues, basketball clinics will be conducted at the Middle School boys' gym. Boys' clinics will be held on Mondays beginning Nov. 21, as follows: Grades 3-4 from 6:00-7:00 p.m.; Grades 5-6 from 7:00-8:00; and Grades 7-8 from 8:00-9:00 p.m. Girls' clinics will be held on Tuesdays beginning Nov. 29, at the same times listed for the boys.

Interested players should pick up application forms at the Recreation House, 407 Joralemon Street, and return them with birth certificates before participating. The registration deadline is Friday, Dec. 2.

Jr. Bucs' football results (from Sept. 24)

The Junior Bucs' Midget team won its first game of the 1988 campaign, defeating Kearny 7-0. The Midgets are now 1-1 while the JV and Varsity squads are 0-2. Belleville's JV team lost to Kearny 13-0 while the Varsity squad fell 28-14.

Soccer results (from Sept. 24)  
"AA" DIV.: Toros 5 - Spurs 1;  
"B" DIV.: Cosmos 2 - Aztecs 0;  
Rowdies 5 - Eagles 1.

Touch football (from Sept. 24)  
Chiefs 18 - Giants 6; Jets 12 - Cowboys 0.

John Battisti ran for two touchdowns and Anthony Albanese ran back an interception for another score to lead the Chiefs in their victory. The Giants' TD came on a 25 yard pass from John Floria to Ed Pagan.

In the Jets' win, Jerry Del Tufo connected with Mike Gingerelli for one score and Del Tufo ran for the other.

# Highest point total of year lifts Buc gymnastic team past Hackensack

The Belleville gymnastics team dropped a tough match to powerful Ridgewood, 84.85-71.4, then came back to upend Hackensack, 75.5-73.1 last week. The two decisions improved Belleville's season mark to 2-2.

Gina Lemongello's crew battled powerful Brearley High yesterday and will face Bloomfield next Tuesday in a 4 p.m. match. The girls were supposed to face Teaneck tomorrow afternoon, but the match was cancelled because Teaneck didn't have a team ready.

In Belleville's victory over Hackensack, the girls tallied their highest point total of the '88 campaign thus far. The team scored 75.5 points and needed just about every point to beat the Bergen

County school.

In the vaulting exercise, Nicole Zelna finished second with a score of 7.5. Joell Veltre finished in a third place tie in vaulting with a score of 6.8. Lemongello was also pleased with the performances of Nicole Pucciarello (6.6) and freshman Kim Dullaghan in vaulting.

In the uneven parallel bars, Zelna was second with a good score of 6.0. Senior Michele Naso also competed in the bars and turned in a good performance.

The balance beam event was won by Veltre, with a score of 7.1. It was the first time this season that a Belleville gymnast finished first in an event.

Zelna was second in the beam

with a score of 6.4 and Andrea Lemongello finished with a score of 5.0 in the event.

The floor exercise had some very high scores. Veltre's tally of 7.1 was good for third place in the event. Zelna closed with a 7.0 and Pucciarello finished at 6.7 in the floor exercise.

"It was a good win for us," Lemongello said after the Hackensack victory. "The girls performed well. We have some tough ones coming up this week and next week, so it's always good to get a victory."

Versus Ridgewood, Belleville lost by 13 points to one of the stronger teams in Bergen County.

Zelna finished third in the vaulting exercise with a score of 7.5 and Veltre scored a 6.4 in the event.

In the uneven parallel bars, Veltre scored a 5.7 and senior Georgina Marano saw her first varsity action of the season.

Zelna finished second in the balance beam, 6.15 and Lemongello scored a 5.25 in the event.

Veltre led the way for Belleville in the floor exercise, tallying a 7.1 and finishing second in the event. Freshman Denise Wujciak scored a 5.2 in the floor exercise, a very good score for a first time varsity performance.

The match with Bloomfield next Tuesday is for the annual Belleville-Bloomfield gymnastics trophy, awarded to the winner of the match. Belleville is hoping to keep the trophy in the Belleville High showcase for another season.

## Altgelt makes Dean's List

Junior psychology major Joan H. Altgelt, daughter of Mrs. Joan Altgelt of Belleville, was named to the Dean's List for the spring semester at The King's College, Briarcliff Manor, New York.

The King's College is an accredited four year denominationally unrelated Christian liberal arts college and offers a curriculum leading to the bachelors degree in over 20 areas of concentration and a two-year degree in pre-dental, pre-nursing, and pre-therapy. Students are enrolled from 28 states, 36 foreign countries and 35 religious affiliations. Dr. Friedhelm Radandt is the president of the institution which was founded in 1938.



OUT WITH THE OLD, IN WITH THE NEW — The Belleville Kiwanis Club held a Past President's Night last week at the Chandelier to honor Robert Cassin. Seated left to right are: Cassin, former Lieutenant Governor Frank Pitt, President John Campi, and Lieutenant Governor Elect Edward Teshkoyan. Standing left to right are: Armond Russo, Treasurer Nino Bucciarelli, President Elect Joseph Del Guercio, Secretary Richard Bradley, and Vice President Joe Grande. (Photo by Pat Brightman)

## Sheriff's school programs

With the beginning of the school year teams of specially trained officers from Essex County Sheriff Thomas D'Alessio's office are back presenting a series of educational programs in classrooms and for parent-teacher groups.

Programs currently available include drug and alcohol abuse prevention, prevention of child abuse, prevention of sexual assault, safety rules for latchkey children and crime prevention techniques.

An addition to the schedule this year, D'Alessio said, is a presentation on the dangers of Acquired Immune Deficiency Syndrome, which is presented by registered nurses. Like all the other programs, it is prepared for varying age groups, and makes use of films and other visual aids.

"We also have a supply of sturdy, plastic coated book covers for distribution to students, emphasizing the 'Just say No To Drugs' message," D'Alessio said.

To schedule these programs or get the book covers, teachers or program chairmen should call 621-4139.

## New surgery at Clara Maass

Vascular laser surgery has been added to the Laser Surgery Program at Clara Maass Medical Center in Belleville.

According to Dr. Franklyn Gerard, director of Cardiovascular Surgery and Vascular Laser Surgery at Clara Maass, in selected cases vascular laser surgery can replace bypass procedures currently performed to treat blocked arteries. In some cases, the only incision required is needle penetration. As a result, hospital stays are greatly reduced, as are disability time and discomfort.

The vascular laser team at Clara Maass consists of Dr. Gerard, Dr. James A. Heimann, invasive radiologist and Associate Director of Radiology, and Dr. Mark Forman, thoracic cardiovascular surgeon.

Those who are interested in learning more about the procedure are advised to discuss it with their physician.

## Belleville Dems to meet

The next meeting of the Belleville Democratic Club will be Wednesday, October 12 at the Little League Field House at 8:00 p.m. All are welcome and urged to attend.

# CROWN CHEVROLET

## BELLEVILLE

# DEDICATED TO THE COMMUNITY

**SALES**

**SERVICE**

**LEASING**

**PARTS**

**CHEVROLET**

**RENTALS**

**USED CARS**

J.J. PETRILLO 5 OVER 150 CHEVYS IN STOCK

# CROWN CHEVROLET

514 WASHINGTON AVE. 759-4200  
BELLEVILLE

## DeBacco Bros. Sporting Goods

<b>Clearance Sale on Giant Superbowl</b> T-Shirts ..... \$2.00 Sweatshirts ..... \$4.00 Pennants ..... \$1.00 or 2 for \$1.50	<b>SPECIAL</b> Football Posters 36 x 24 \$4.00 Football Posters 22 x 28 \$2.00 Framed Baseball Posters 18 x 24 \$10.00 Boys Koska lined Jackets \$8.00 Heavy Jackets w/ leather sleeves and hood jackets at low prices Baseball Catchers Glove Wilson \$30.00	<b>Cheerleader Tights</b> \$1.00 or 2 for \$1.50 <b>Youth Baseball Helmets</b> Regular \$14.50 Our Price \$7.00 <b>Leg Guards</b> \$10.00
---	---	---

470 Washington Ave., Belleville • 759-5379

Visit our new location at Willowbrook Mall  
Next to Midland Bank — the main entrance.

## COUPON SPECIAL CAR WASH

**\$3.50 + Tax**  
For Full Service

Exterior \$2.75 + Tax  
(With This Coupon)

## FRANKIE'S FUTURMATIC BRUSHLESS CAR WASH

305 Broad St. • Bloomfield  
748-9459  
Open Mon. - Sat. 8 - 6  
and Sun. 8 - 3

# LOUIS BONTIAC

## IN LYNDHURST

\*\*\*\*\*  
FIVE STAR SERVICE EXCELLENCE AWARD WINNER

## LOU DeMASSI'S DISCOUNT CORNER SINCE 1937

939-6100

# LEFTOVER DEMO BLOWOUT!

QUALITY COMMITMENT PLAN

## ALL OUT CLEARANCE OF BETTER USED CARS!

BUY OR LEASE FOR LESS! ANY MAKE OR MODEL AMERICAN OR IMPORT

Price(s) include(s) transportation, shipping, dealer preparation and any other costs to be borne by a customer, except for licensing costs, registration fees and taxes.

YOUR LOCAL PONTIAC DEALER FOR BIGGER SAVINGS!

**PARK AND RIVERSIDE AVE., LYNDHURST**

MON. - FRI. 9-5, SAT. 10-5, SUN. 11-5

**EXTRA! EXTRA!**  
GMAC GUARANTEES CREDIT FOR FIRST TIME CAR BUYERS. NO GIMMICKS! NO CO-SIGNERS.

## Zoning board meeting

(Continued from page one)

said his construction company would do the construction of the two three-story buildings. He said each unit would cost between \$121,000 - 129,000.

Cerami's architect, Edward Centanni, explained the two building would be 90 feet by 50 feet and there would be 52 percent green area. "It's very excessive compared to any complex I've seen," replied Centanni when asked to comment on the amount of landscape. He also said there was no doubt the complex would improve the area.

Anthony Marucci, Cerami's engineer, said drainage would be improved for the simple fact there would be much more green area. He said an on-site retention system would reduce any potential flood

problem.

Real Estate Broker Ron DePiro said the present lot is an "eyesore" and the proposed complex would be an improvement and increase property values. He said the price of the condos would make the units more appealing than more expensive units in town which are not selling.

Cerami's final witness was traffic consultant Joseph Staigar who said there was "relatively low volume" of traffic, estimating between 100-200 cars travel the Cortlandt Street per hour during peak periods, 7:00-10:00 a.m. and 3:00-6:00 p.m. According to Staigar, the units would add approximately 15 vehicles per hour. "It's relatively free-flowing and the addition of 15 cars would have no effect."

## Drug abuse presentation

According to Joseph Pariso, the beginning age of pattern drinking is 12 years! This startling fact is part of what Pariso will speak about when he appears on a panel addressing the topic, "The Impact of Alcohol & Substance Abuse on Family Life," Thursday, Oct. 27 at 8:00 p.m. in the Belleville High School, 100 Passaic Avenue. The presentation is free and open to the public.

Planned by the Community Mental Health Services for Belleville, Bloomfield and Nutley, the program will feature Riley Regan, director of N.J. Division on Alcohol, as principal speaker. Joan Whitlow, Medical Editor for the

Star Ledger, will serve as moderator. Other panel participants, in addition to Pariso, who is director of Alcohol & Drug Education for the Essex County Sheriff's Office, are: Patty Lue Boff, director of Safe House; Michael C., a recovering person and Joyce Love, director of the National Council on Alcoholism in N.J.

The presentation is targeted toward the public, as well as professionals in social work fields. There is hardly a family which has not felt the effects of the use of alcohol or drugs by one of its members, sometimes with devastating results. The presenters will bring a variety of perspectives to the topic — ranging from concerns about elderly to youth experimenting with a number of drugs.

### Gets a license

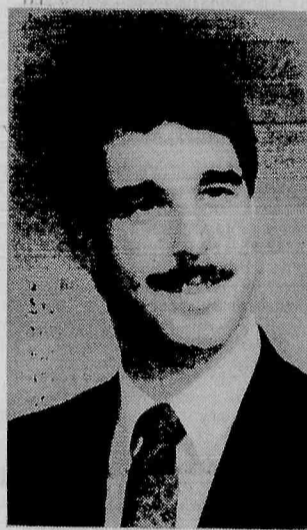

ANTHONY A. BIONDI, son of Mr. and Mrs. Anthony A. Biondi, proprietors of Biondi Funeral Home, has received his degree in mortuary science from Mercer County Community College after completing the specialized course with honors. He passed his national and New Jersey board examinations and is now a licensed funeral director at Biondi Funeral Home.

**Auto Parts & Equipment**  
★ Exact Replacement Parts  
★ Top Quality Parts  
★ Fast Expert Service  
"BUY DIRECT & SAVE!"  
**Riverside Auto Supply**  
876 Riverside Ave., Lyndhurst  
**939-5663**  
Open 7 Days

## Foot Facts

by Paul A. Caputo, D.P.M.

### GETTING THE MESSAGE ACROSS

One of the more pleasant aspects of a visit to the podiatrist that may be overlooked is the foot massage. At the very least, a foot massage leaves the patient feeling relaxed and wonderful. At most, podiatrists recognize that foot massage stimulates circulation, eases tense muscles, and soothes ligaments and tendons. In fact, an entire system of foot-zone therapy, called reflexology, is based on the premise that zones at the bottom of the foot correspond to various organs of the entire body. Reflexology holds that, by rubbing the appropriate "reflex points" on the feet, a stimulative effect can be sent via the nerves to particular areas of the body. Whether one agrees with the precepts of reflexology or not, nearly everyone agrees in the benefits of foot massage.

Your feet deserve a standing ovation for all the work they do. In a lifetime, they carry the average person 70,000 miles. Because 4 out of 5 adults eventually suffer foot problems of one kind or another, your podiatrist can be your feet's best friend. For a consultation with a podiatrist, call DR. PAUL A. CAPUTO at 759-6560. My offices, including X-ray facilities, are nearby at 345 Washington Ave., Belleville. Hours by appt. Most medical plans accepted.

**HINT:** Patients suffering from phlebitis or thrombosis should refrain from foot massage as it may dislodge a blood clot.

## MORE LETTERS TO THE EDITOR

### Where is the concern?

To the Editor:

I recently attended the Concerned Citizens of Nutley Flood Tunnel meeting and returned home quite disturbed.

Bloomfield's mayor spoke, Nutley's mayor spoke as did the mayors of Lyndhurst, Clifton and North Arlington. Where was our mayor? Where were commissioners McGreevy and Risoli?

I was under the impression when people were elected to public office they were to work for the betterment of that town. Thank goodness for commissioners Frantantoni and Fornarotto. They both spoke about the devastating problems this tunnel would create for Belleville. These two commissioners were also at the Rutherford Flood Tunnel meeting. Again a no show for the Mayor and our two other commissioners.

When something of this importance is scheduled, everyone should have attended. This tunnel is something Belleville does not want. All elected officials should have been there to express this. A lot of people at this meeting asked where was Belleville's mayor? I would also like to ask where was our mayor for these two important meetings? Thank you, commissioners Frantantoni and Fornarotto. You really care about Belleville all the time, not just at election time.

Joan Current

P.S. Where were all the people who are interested in changing our form of government for the supposedly betterment of Belleville?

### Cancer Society charity run

On Sunday, Oct. 16, the Essex County Prosecutor's Office will sponsor the Fourth Annual 1988 Charity Run to benefit the American Cancer Society. The race will begin at 10 a.m. at the South Mountain Reservation, Deer Pad-dock Area, Maplewood.

Two races of two and five mile limits will be held. Every entrant/contributor will receive a Charity Run T-shirt. Trophies will be presented to the first male and female finishers. Awards will also

be given to the first three finishers in age categories.

Money which will be raised will help support the American Cancer Society's programs of patient service, public education and research.

The donation is \$10 per person. The pre-registration deadline is Wednesday, Oct. 12. Entrants will also be accepted on the day of the Race.

For further information, please call the Essex County Prosecutor's Office at (201) 621-4626.

### A path of oblivion

To the Editor:

I read Mr. Canning's letter in the week of September 29, 1988 and it seems to me all he wants to do is keep the town on a path to oblivion.

As for a change of government, in his letter he states former town officials, former commissioners, former and present board of education members, planning and zoning officials, etc. If Mr. Canning is so sure of these people, why doesn't he state who they are? He's like a present day commissioner who states the former Mayor was a crook but never backs it up with hard facts. Mr. Canning talks about incompetence in the last two decades. How about just in the last seventeen months? Weren't you a Frantantoni supporter? Weren't you appointed to the zoning board by Frantantoni and "Slash Taxes" Risoli?

In fact, aren't you a Republican District Leader in which Mr. Risoli is the so-called chairman? Didn't Commissioner Frantantoni hire Marc Dante in his department for \$18,000-\$22,000 and just now call for the test for that job?

Didn't Commissioner Frantantoni hire Mr. Scaprotto as a part-time clerk at \$6,500.00? Didn't they both work on Frantantoni's campaign?

Also, you say this change of government will cost \$70,000-\$90,000 for the election. Can you please prove this?

When you call a commissioner most of the time their famous words are "It's not my department."

Mr. Canning, you are right in one respect. Government is only as good as the people we elect and these five stink. I support the change and I think a lot of Belleville people will too.

Raymond Barretto

### King telecast perfect

To the Editor:

FOX TV's Channel Five should be commended for tele-casting the movie "King of Kings," just eight weeks prior to the Presidential Election.

Channel Five's story of Jesus could very well cause thinking Christian viewers to ignore the deceitful rhetoric, being bandied about in this Presidential campaign; and allow themselves instead to be influenced by the truths found in the teaching of that — "King of Kings."

Chet Dobkowski

# AT BIGELOW YOU GET THE BEST PRICE!

**WE'VE BEEN IN BUSINESS OVER 48 YEARS!! WE'RE EXPANDING TO SERVE YOU BETTER!!**

**'88 PLYMOUTH COLT E**



New 3-Dr Hatchback w/opt: BSW Stl Bt Radials, w/std: Cloth Vyl Reclining Sts, 4-Spd Man Trans, 4-Cyl Eng, BSW Stl Bt Radials, Pwr Steering & Brakes, & More! Stk# 1888. VIN#101356.

List Price \$7214  
BIGELOW DISC -500  
Rebate 500  
**\$6214!**

**'88 CHRYSLER NEW YORKER**



4-Dr Sedan w/opt: Landau Top, Illum Entry Syst, Dual Vanity Mirr, Pwr Sts/Deck Lid, Pull Down Overhead Console, Bodyside Mldgs, Lthr Bench Sts, Wire Whl Cvr, Infinity Sound Syst w/Cass, w/std: Pwr Str/Brks, V/6, Auto Trans, WSW Stl Bt Radials, & More! Stk#1998. VIN# 221522.

List Price \$22,625  
BIGELOW DISC -3,300  
**\$19,325!**

**'88 PLYMOUTH GRAND VOYAGER LE**



FWD w/opt: AM/FM Stereo Cass, Pwr Frnt Wnds/Sts, Rr Wind Def, Front Whl Drive w/opt: Popular Equip Pkg: AM/FM Stereo Cass Infinity ETR, Pwr Frnt Wnds/Dri Sts, Sunscreen Glass, Electric Rr Wind Def, Heavy Duty Suspension, Wire Whl Covers, Wood Grain Siding, w/std: Power Steering & Brakes, Luxury Cloth Sts Trim, ClearCoat Paint, 4-Speed Auto Transaxle, 3.0L V/6 Cyl EFI, & Much More! Stk#2072. VIN# 509460. MUST BE SEEN!

List Price \$19,443  
BIGELOW DISC -1,600  
**\$17,843!**

**'88 CHRYSLER FIFTH AVE.**



4-Dr Sedan w/opt: Pwr Dr Lcks/Sts, Spd Contl, Tr Whl, Lthr Sts, Illum Visor Vanity Mirr, Vyl Bodyside Mldgs, Illum Entry Sts, Lthr Wrp Str, Whl, Whl Cvr, HD Syp, WSW Stl Bt Radials, w/std: Pwr Str/Brks, 8-Cyl Eng, Auto Trans, & More! Stk#1595. VIN# 124249. Demo w/2739 mi.

List Price \$20,283  
BIGELOW DISC -2,600  
**\$17,683!**

**'88 CHRYSLER LEBARON GTS**



5-Dr Sport Sedan w/opt: Lthr Sts, Luxury Disc Pkg: Tr Whl, Pwr Wnds/Lcks, 3-Spd Torqueflite Trans, 2.2L 4-Cyl TURBO, Liftgate Wiper/Washer, Infinity II Sound Syst, RoadWhl Tire Pkg, w/std: Pwr Steering & Brakes, SB Radials & More! Stk# 1511. VIN#110144. Demo w/7274 mi.

List Price \$17,609  
BIGELOW DISC -2,010  
Rebate 1,000  
**\$14,599!**

## BEST DEALS ON USED CARS...NOW!!!

<p><b>'84 CHEVETTE</b> \$2595 Chevy 2-dr, 4-cyl eng, auto trans, pwr steer &amp; brakes, am/fm stereo, 18,545 mi. Stk. No.6664. VIN 260739. Perfect Transportation.</p>	<p><b>'87 ARIES</b> \$6995 Dodge 4-dr, 4-cyl eng, air cond, am/fm stereo, 22,639 mi. Stk. No.6642. VIN 161467.</p>	<p><b>'87 VOYAGER</b> \$8995 Plymouth 4-cyl eng, auto trans, pwr steer &amp; brakes, air cond, am/fm stereo, 45,176 mi. Stk. No.6680. VIN 236200.</p>	<p><b>'86 CENTURY WGN</b> \$9995 Buick 6-pass, 6-cyl eng, auto trans, pwr steer &amp; brakes, air cond, U/glass, rr def, am/fm stereo, 25,274 mi. Stk. No.6507. VIN 459940.</p>	<p><b>'87 CELICA GT</b> \$12,995 Toyota 2-dr, 6-cyl eng, auto trans, pwr steer &amp; brakes, air cond, U/glass, rr def, am/fm stereo, 18,463 mi. Stk. No. 6689. VIN 119519.</p>
<p><b>'87 HORIZON</b> \$4995 Plymouth 4-dr, 4-cyl eng, auto trans, pwr steer &amp; brakes, air cond, am/fm stereo, bkt sts, 42,714 mi. Stk. No. 6695. VIN 575747.</p>	<p><b>'87 RELIANT</b> \$6995 Plymouth, 4-dr, 4-cyl eng, auto trans, pwr steer &amp; brakes, air cond, am/fm stereo, 10,825 mi. Stk. No.6591. VIN 233656. Special 7.7% Financing Avail!</p>	<p><b>'86 CIMARRON</b> \$8995 Cadillac 4-dr, 4-cyl eng, auto trans, pwr steer &amp; brakes, air cond, U/glass, rr def, am/fm stereo tape, 33,060 mi. Stk. No. 6582. VIN 519303.</p>	<p><b>'85 VOYAGER</b> \$9995 Plymouth 7 pass, 4-cyl eng, auto trans, pwr steer &amp; brakes, air cond, U/glass, stereo, 14,189 mi. Stk. No.6678. VIN 271856.</p>	<p><b>'87 NEW YORKER</b> \$13,995 Chrysler 4-dr, 4-cyl TURBO, auto trans, pwr steer &amp; brakes, air cond, U/glass, rr def, am/fm stereo, pwr wnds/lcks/sts, tl whl, cruise, pwr wnds/lcks/sts, 13,868 mi. Stk. No.6502. VIN 192732.</p>
<p><b>'86 TURISMO</b> \$5995 Plymouth 2-dr, 4-cyl eng, auto trans, pwr steering &amp; brakes, am/fm stereo, 30,610 mi. Stk. No.6486. VIN 179549.</p>	<p><b>'86 LEBARON GTS</b> \$7995 Chrysler 4-dr, 4-cyl TURBO, auto trans, pwr steer &amp; brakes, air cond, am/fm stereo, 22,010 mi. Stk. No.6449. VIN No.180187.</p>	<p><b>'85 MAXIMA</b> \$9995 Nissan 4-dr, 6-cyl eng, auto trans, pwr steer &amp; brakes, air cond, am/fm stereo, pwr wnds/lcks/sts, tl whl, cruise, 37,290 mi. Stk. No.6688. VIN 047367.</p>	<p><b>'86 5TH AVENUE</b> \$11,995 Chrysler 4-dr, V-8, auto trans, pwr steer &amp; brakes, air cond, U/glass, rr def, am/fm stereo, pwr wnds/lcks/sts, tl whl, cruise, 14,610 mi. Stk. No.6686. VIN 564664. Low Mileage!</p>	<p><b>'88 VOYAGER</b> \$14,995 Plymouth 7-pass 4-cyl eng, auto trans, pwr steer &amp; brakes, air cond, U/glass, rr def, am/fm stereo, pwr wnds/lcks/sts, tl whl, cruise, miles range from 7094. Stk. No. 6556. VIN 530116. Special 8.7% Financing Avail!</p>
<p><b>'87 CARAVELLE</b> \$6875 Plymouth 4-dr, 4-cyl eng, auto trans, pwr steer &amp; brakes, air cond, am/fm stereo, 17,185 mi. Stk. No.6572. VIN 200620.</p>	<p><b>'87 LANCER</b> \$8995 Dodge 4-door, 4-cyl eng, auto trans, pwr steer &amp; brakes, air cond, am/fm stereo, tl whl, cruise, 16,321 mi. Stk. 6636. VIN 465617.</p>			

# BIG... BIGGER... BIGELOW

**CHRYSLER/PLYMOUTH**  
50 Washington Avenue  
Belleville, N.J.  
759-4220

### WE'RE MINUTES FROM YOU!

- 5 min. from NEWARK
- 5 min. from N. ARLINGTON
- 5 min. from KEARNY
- 5 min. from BLOOMFIELD
- 10 min. from UNION COUNTY
- 10 min. from THE ORANGES

Prices include freight and dealer prep, exclude tax and license fees. Not responsible for typographical errors. This ad must be presented at time of deposit and within 3 days of this ad's date to qualify for advertised prices.

Sold Cosmetically As Is!

**SHERIFF'S SALE**  
SUPERIOR (CHAN) G-354  
SUPERIOR COURT OF NEW JERSEY, CHANCERY DIVISION, ESSEX COUNTY, DOCKET NO. F-4868-87  
INVESTORS AND LENDERS, LTD. PLAINTIFF vs. LOUIS MALANGA and JOANNE MALANGA his wife, First Fidelity Bank, N.A. NJ., Barbara Malanga, DEFENDANTS Execution For Sale of Mortgaged Premises

By virtue of the above stated writ of Execution, to me directed, I shall expose for sale by Public Auction, in SHERIFF'S OFFICE, Essex County Courts Building in Newark, on Tuesday, the 18th day of October next, at one-thirty P.M., (Prevailing Time) all the right, title & interest of the above named defendant ADOLPH JOHN LECHNER, of in and to,

PREMISES LOCATED IN THE TOWN OF BLOOMFIELD, COUNTY OF ESSEX  
COMMON ADDRESS: 19 CAROL PLACE, BLOOMFIELD, NEW JERSEY LOT: 101  
BLOCK: 1204  
DIMENSIONS (approximately): 62 x 125  
NEAREST CROSS STREET: BROAD STREET

A full legal description can be found in the office of the Register of Essex County.

A DEPOSIT OF 20% OF THE BID PRICE IN CASH OR CERTIFIED FUNDS IS REQUIRED AT THE TIME OF SALE.

The approximate amount of the Judgment to be satisfied by said sale is the sum of EIGHTY-THREE THOUSAND FIVE HUNDRED EIGHTY-ONE DOLLARS AND EIGHTY-ONE CENTS (\$83,581.81) together with the costs of this sale.

The Sheriff reserves the right to adjourn the sale from time to time as provided by Law.

Newark, N.J. Sept. 12, 1988  
THOMAS J. D'ALESSIO, Sheriff  
SALVATORE ALFIERI, Attorney

Belleville Times  
Sept. 22, 29,  
Oct. 6, 13, 1988  
Fee: \$84.60

No. B88-328

**Support  
research.**

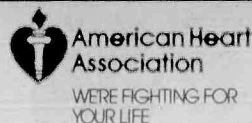

**SHERIFF'S SALE**  
SUPERIOR (LAW) S-32  
SUPERIOR COURT OF NEW JERSEY, LAW DIVISION, ESSEX COUNTY, DOCKET NOS. W-005668-87 J-12819-88 FIRST FIDELITY BANK NA NJ, PLAINTIFF vs. ADOLPH JOHN LECHNER, DEFENDANTS Execution For Sale of Mortgaged Premises

By virtue of the above stated writ of Execution, to me directed, I shall expose for sale by Public Auction, in SHERIFF'S OFFICE, Essex County Courts Building in Newark, on Tuesday, the 25th day of October next, at one-thirty P.M., (Prevailing Time) all the right, title & interest of the above named defendant ADOLPH JOHN LECHNER, of in and to,

All that certain tract or parcel of land and premises, hereinafter particularly described, situate, lying and being in the Township of Millburn in the County of Essex and State of New Jersey.

BEGINNING at a point in the southwestern line of Ridgewood Road, which point is distant northwesterly seventy feet and forty-eight hundredths feet from a point of tangency in the said line of Ridgewood Road where the same is connected with the northwesterly line of Undercliff Road by a curve having a radius of fifty feet and an arc of ninety-six feet and ninety-one hundredths feet; thence (1) south thirty-nine degrees forty-five minutes fifty-five seconds west one hundred and twenty-five feet; thence (2) north fifty degrees fourteen minutes five seconds west fifty feet; thence (3) north thirty-nine degrees forty-five minutes fifty-five seconds east one hundred and twenty-five feet to the said southwesterly line of Ridgewood Road; thence (4) along the said line of Ridgewood Road south fifty degrees fourteen minutes five seconds east fifty feet to the point or place of BEGINNING.

BEING premises commonly known as No. 918 Ridgewood Road, Millburn, NJ 07041.

A full legal description can be found in the office of the Register of Essex County.

A DEPOSIT OF 20% OF THE BID PRICE IN CASH OR CERTIFIED FUNDS IS REQUIRED AT THE TIME OF SALE.

The approximate amount of the Judgment to be satisfied by said sale is the sum of TWO THOUSAND FIVE HUNDRED NINETY-FIVE DOLLARS AND FIFTY-SEVEN CENTS (\$2,595.57) together with the costs of this sale.

The Sheriff reserves the right to adjourn the sale from time to time as provided by Law.

Newark, N.J. Sept. 19, 1988  
THOMAS J. D'ALESSIO, Sheriff  
Edward A. Dreskin, Attorney

Belleville Times  
Sept. 29,  
Oct. 6, 13, 20, 1988  
Fee: \$122.20

No. B88-345

**SHERIFF'S SALE**  
SUPERIOR (CHAN) G-347  
SUPERIOR COURT OF NEW JERSEY, CHANCERY DIVISION, ESSEX COUNTY, DOCKET NO. F-6818-87 TRICO MORTGAGE COMPANY, INC., PLAINTIFF vs. ESSIE, HAYNES, DEFENDANTS Execution For Sale of Mortgaged Premises

By virtue of the above stated writ of Execution, to me directed, I shall expose for sale by Public Auction, in SHERIFF'S OFFICE, Essex County Courts Building in Newark, on Tuesday, the 18th day of October next, at one-thirty P.M., (Prevailing Time) Premises known as: 42 Washington Terrace East Orange, N.J.

Tax Lot No. 30; Block No. 660  
Dimensions 34' x 100'  
Nearest cross street: Morton Place

A full legal description can be found in the office of the Register of Essex County.

A DEPOSIT OF 20% OF THE BID PRICE IN CASH OR CERTIFIED FUNDS IS REQUIRED AT THE TIME OF SALE.

The approximate amount of the Judgment to be satisfied by said sale is the sum of FORTY NINE THOUSAND FIVE HUNDRED EIGHTY THREE DOLLARS AND FIFTY CENTS (\$49,583.50) together with the costs of this sale.

The Sheriff reserves the right to adjourn the sale from time to time as provided by Law.

Newark, N.J. September 12, 1988  
THOMAS J. D'ALESSIO, Sheriff  
Greenberg, Shmerelson, Weinroth, & Elish, Attorneys

Belleville Times  
Sept. 22, 29,  
Oct. 6, 13, 1988  
Fee: \$75.20

No. B88-327

**SHERIFF'S SALE**  
SUPERIOR (CHAN) G-342  
SUPERIOR COURT OF NEW JERSEY, CHANCERY DIVISION, ESSEX COUNTY, DOCKET NO. F-4079-84 CENTRAL FEDERAL SAVINGS BANK, PLAINTIFF vs. JOHN E. HOFFMAN, et ux, et als, DEFENDANTS Execution For Sale of Mortgaged Premises

By virtue of the above stated writ of Execution, to me directed, I shall expose for sale by Public Auction, in SHERIFF'S OFFICE, Essex County Courts Building in Newark, on Tuesday, the 11th day of October next, at one-thirty P.M., (Prevailing Time) Municipality: City of East Orange County and State: County of Essex, State of New Jersey

Street and Street Number: 136 Washington Street  
Tax Lot and Block Number: Lot 62 Block 820

Dimensions: Approximately 173.0 feet x 50.0 feet x 180.0 feet x 50.0 feet.

Nearest Cross Street: Approximately 167.0 feet from Park Street

A full legal description can be found in the Office of the Register of Essex County.

A DEPOSIT OF 20% OF THE BID PRICE IN CASH OR CERTIFIED FUNDS IS REQUIRED AT THE TIME OF SALE.

The approximate amount of the Judgment to be satisfied by said sale is the sum of FIFTY-EIGHT THOUSAND FIVE HUNDRED FIFTY EIGHT DOLLARS AND THIRTY-THREE CENTS (\$58,558.33) together with the costs of this sale.

The Sheriff reserves the right to adjourn the sale from time to time as provided by Law.

Newark, N.J. September 5, 1988  
THOMAS J. D'ALESSIO, Sheriff  
Booth, Kenny, Dougherty & McKenna, Attorneys

Belleville Times  
Sept. 15, 22, 29,  
Oct. 6, 1988  
Fee: \$86.48

No. B88-310

RESOLVED BY THE BOARD OF COMMISSIONERS OF BELLEVILLE, N.J.:

WHEREAS, the Board of Commissioners of the Township of Belleville made application for Essex County Community Development funding for the Improvements to the Park at Joramemon Street and Garden Avenue and;

WHEREAS, the Township has been notified by the Register of Essex County.

A DEPOSIT OF 20% OF THE BID PRICE IN CASH OR CERTIFIED FUNDS IS REQUIRED AT THE TIME OF SALE.

The approximate amount of the Judgment to be satisfied by said sale is the sum of TWELVE THOUSAND THREE HUNDRED EIGHTY-EIGHT DOLLARS AND FIFTY-EIGHT CENTS (\$12,388.58) together with the costs of this sale.

The Sheriff reserves the right to adjourn the sale from time to time as provided by Law.

Newark, N.J. Sept. 19, 1988  
THOMAS J. D'ALESSIO, Sheriff  
Federman & Phelan, Attorneys

Belleville Times  
Sept. 29,  
Oct. 6, 13, 20, 1988  
Fee: \$86.48

No. B88-344

RESOLVED BY THE BOARD OF COMMISSIONERS OF BELLEVILLE, N.J.:

WHEREAS, the Board of Commissioners of the Township of Belleville made application for Essex County Community Development funding for the Cleaning and Lining of Various Watermain in the Valley Section, and

WHEREAS, the Township has been notified by the Essex County Community Dev. that they have received a grant of \$243,000.00 to complete the project.

WHEREAS, in order to do the work properly the services of a professional engineer are necessary; and

WHEREAS, the Local Public Contracts Law (N.J.S.A. 40A:11-1 et seq.) provides for the hiring of a professional engineer without the necessity of competitive public bidding,

with the condition that the resolution retaining such professional services be published in the official newspaper.

NOW, THEREFORE be it resolved by the Board of Commissioners of the Township of Belleville, that the professional services of Neglia Engineering Assoc. be retained pursuant to their proposal letter dated May 17, 1988 and;

BE IT FURTHER RESOLVED, that said service is awarded without competitive bidding as a "Professional Service" in accordance with N.J.S.A. 40A:11-5 (1) (a) of the Local Public Contracts Law and that said services to be performed is in conformance with the requirements of N.J.S.A. 40A:5-4, and

BE IT FURTHER RESOLVED, that a copy of this resolution shall be printed once

in the official newspaper of the Township of Belleville.

Adopted: August 9, 1988

Mary Lou Hood, Township Clerk

Belleville Times  
Oct. 6, 1988  
Fee: \$20.21

No. B88-357

Property to be sold is located in the City of Newark, County of Essex and State of New Jersey

Premises commonly known as: 46 North 13th Street, Newark, New Jersey.

Tax Lot No. 24 Block No. 1923 on tax map

Dimensions: (approximately) 25.00 feet wide by 100.00 feet long

Nearest Cross Street: Situated at the intersection of the northerly line of Seventh Avenue West

A full legal description can be found in the office of the Register of Essex County.

A DEPOSIT OF 20% OF THE BID PRICE IN CASH OR CERTIFIED FUNDS IS REQUIRED AT THE TIME OF SALE.

The approximate amount of the Judgment to be satisfied by said sale is the sum of TWELVE THOUSAND THREE HUNDRED EIGHTY-EIGHT DOLLARS AND FIFTY-EIGHT CENTS (\$12,388.58) together with the costs of this sale.

The Sheriff reserves the right to adjourn the sale from time to time as provided by Law.

Newark, N.J. Sept. 19, 1988  
THOMAS J. D'ALESSIO, Sheriff  
Federman & Phelan, Attorneys

Belleville Times  
Sept. 29,  
Oct. 6, 13, 20, 1988  
Fee: \$86.48

No. B88-344

RESOLVED BY THE BOARD OF COMMISSIONERS OF BELLEVILLE, N.J.:

WHEREAS, the Board of Commissioners of the Township of Belleville made application for Essex County Community Development funding for the Cleaning and Lining of Various Watermain in the Valley Section, and

WHEREAS, the Township has been notified by the Essex County Community Dev. that they have received a grant of \$243,000.00 to complete the project.

WHEREAS, in order to do the work properly the services of a professional engineer are necessary; and

WHEREAS, the Local Public Contracts Law (N.J.S.A. 40A:11-1 et seq.) provides for the hiring of a professional engineer without the necessity of competitive public bidding,

with the condition that the resolution retaining such professional services be published in the official newspaper.

NOW, THEREFORE be it resolved by the Board of Commissioners of the Township of Belleville, that the professional services of Neglia Engineering Assoc. be retained pursuant to their proposal letter dated May 17, 1988 and;

BE IT FURTHER RESOLVED, that said service is awarded without competitive bidding as a "Professional Service" in accordance with N.J.S.A. 40A:11-5 (1) (a) of the Local Public Contracts Law and that said services to be performed is in conformance with the requirements of N.J.S.A. 40A:5-4, and

BE IT FURTHER RESOLVED, that a copy of this resolution shall be printed once

in the official newspaper of the Township of Belleville.

Adopted: August 9, 1988

Mary Lou Hood, Township Clerk

Belleville Times  
Oct. 6, 1988  
Fee: \$20.21

No. B88-357

Property to be sold is located in the City of Newark, County of Essex and State of New Jersey

Premises commonly known as: 46 North 13th Street, Newark, New Jersey.

Tax Lot No. 24 Block No. 1923 on tax map

Dimensions: (approximately) 25.00 feet wide by 100.00 feet long

Nearest Cross Street: Situated at the intersection of the northerly line of Seventh Avenue West

A full legal description can be found in the office of the Register of Essex County.

A DEPOSIT OF 20% OF THE BID PRICE IN CASH OR CERTIFIED FUNDS IS REQUIRED AT THE TIME OF SALE.

The approximate amount of the Judgment to be satisfied by said sale is the sum of TWELVE THOUSAND THREE HUNDRED EIGHTY-EIGHT DOLLARS AND FIFTY-EIGHT CENTS (\$12,388.58) together with the costs of this sale.

The Sheriff reserves the right to adjourn the sale from time to time as provided by Law.

Newark, N.J. Sept. 26, 1988

THOMAS J. D'ALESSIO, Sheriff

Zucker, Goldberg, Becker & Ackerman, Attorneys

Belleville Times  
Oct. 6, 13, 20, 27, 1988  
Fee: \$92.12

No. B88-355

# Oil Heat's a Dinosaur

For heating homes  
and water...  
Natural Gas  
serves you better  
for less money.



Natural Gas...  
The Modern  
Alternative

Times change. Lifestyles change. Products and services change. Something better always comes along. That's life.

Just as oil came along years ago to replace coal as a home-heating fuel, natural gas—with its lower cost and higher efficiency—is now replacing oil. In one year alone, 30,000 PSE&G customers converted from oil to gas heat.

No doubt about it. Oil heat is going the way of the dinosaur. And for basically the same reason: a changing environment. Natural gas is the modern fuel that fits into our modern way of life. That's why it's the nation's No. 1 home heating fuel. It's clean. It's convenient. And it's dependable. Did you ever hear of any homeowner running out of gas?

If your oil heating system is old, convert to gas heat before it starts to break down. You may be surprised at how little it may cost. And the money you save with economical gas heat will eventually pay for the conversion.

Send for our free literature that tells you how to convert quickly and easily. Or if you don't want to chance being the last one on your block to convert to gas heat, skip the coupon. Call 1-800-223-0509, Ext. 990.

## OIL HEAT'S A DINOSAUR

☐ I'm interested in converting to modern gas heat and reducing my heating bills. Please call me.

☐ Send me your free literature.

Name

Address

City

Zip

Business phone

Home phone

My oil heating equipment is approximately \_\_\_\_\_ years old.

Mail to: PSE&G Marketing Services  
Dept. 11A,  
P.O. Box 570, Newark, N.J. 07101-9956



**PSE&G**

Subsidiary of Public Service Enterprise Group

**art galleries  
royale**

500 Stuyvesant Ave.  
Lyndhurst, N.J.  
438-3075

## OIL PAINTINGS

Large Selection On Display  
Largest Gallery in New Jersey

Lithographs 9 Prints  
Photos Painted on Canvas  
Stock & Custom Frames  
Complete Framing Department



# THE NEW DEAL

**BIGGER CASH BONUSES  
ON OUR BUSES TO ATLANTIC CITY.**

Arrive Sunday thru Friday all day—get

**\$22  
BONUS**

\$17.00 in Coin plus \$5.00 Deferred Voucher.\*

Arrive all day Saturday—  
\$12.00 in Coin plus \$5.00 Deferred Voucher.\*

\*Deferred Voucher Redeemable at a Later Date.

Effective September 1, 1988

**\$16 Round Trip Daily**

BELLEVILLE-IRVINGTON-NEWARK ELIZABETH ROUTE		IRVINGTON-NEWARK ELIZABETH ROUTE	
BELLEVILLE	DAILY	IRVINGTON	DAILY
K-MART — Grand Union Shopping Ctr. 589-1188	9:00 A.M.	IRVINGTON Barnet Deli Crown Grove St. & Clinton Ave. 372-6134	9:00 A.M.
WASHINGTON LIQUOR STORE 481 Washington Ave. 752-5200 W 759-5201	9:05 A.M.	NEWARK ESSEX Plaza 1060 Broad St. (across from Lacross Plaza) 843-4950	9:05 A.M.
RABO WHEE & LIQUORS Washington Ave. (across from Town Hall) 759-1902	9:10 A.M.	ELIZABETH International Tobacco Broad St. & Elizabeth Ave. 354-3344	9:20 A.M.
ESSEX LIQUORS Franklin Ave. cor. 8th St. 487-5589	9:15 A.M.	SHERATON INN HOTEL Routes 1 & 9 589-1188	9:30 A.M.
IRVINGTON Barnet Deli, cor. Grove St. & Clinton Ave. 372-6134	9:30 A.M.		
ELIZABETH Sherraton Inn Hotel Routes 1 & 9 589-1188	9:40 A.M.		

## OLYMPIA TRAILS

(201) 589-1188 or (201) 374-6660

Must be 21 years of age unless otherwise authorized by law.

Bally's Grand reserves the right to change packages. Must be 21 years of age.

**PLAY ATLANTIC CITY'S BIGGEST JACKPOT!**

**\$2.5 MILLION**

Hot Wheel Spin Head Nodder

## GRAND UNION



## PHARMACY

- Drug Interaction screening
- Drug Allergy screening
- Complete patient prescription history.
- Year-end medical expense summary.

Your health needs are our main concern!

We gladly accept



and



We honor major third party insurance prescription plans.

Grand Union's computerized Pharmacy means—

Of course we have all the brands and generics dispensed by our licensed pharmacist, but you'll be on our computer, too. Your medical record and needs will be available at a button's touch, for safe reliability. Convenient? Drop off your Rx at The Pharmacy before you shop, it'll be ready when you are. Senior Citizens (62 years of age or over), are eligible for prescription discounts of 10% off.

## PHARMACY HOURS:

Monday thru Friday 9 A.M. to 9 P.M.;  
Saturday 9 A.M. to 6 P.M.;  
Sunday 9 A.M. to 2 P.M.

DIAL: 751-0666

Redeem the valuable coupon below at:  
354 Main St. & Joralemon Ave.,  
**Belleville**

## PHARMACY COUPON

**\$3.00 Off**

Towards The Purchase Of Any

New or Transferred Prescription

Including advertised prescription items — filled at a Grand Union Pharmacy Dept. This coupon does not apply to insurance or government payment plan programs. Limit one prescription coupon per prescription. Coupon Good Oct. 5 Thru Oct. 11. Limit One Coupon Per Customer.

U.S.D.A. Grade 'A' Fresh Chicken

**Perdue Oven Stuffer Roaster**

5 to 7 Lbs.  
lb.

**79¢**

Assorted Varieties

**Spigadoro Imported Pasta**

2 1-Lb. Pkgs.

**1.00**

Assorted Original, Thick & Hearty or Chunky Garden Style Varieties

**Ragu Spaghetti Sauce**

1-Qt. Jar

**1.39**

Macaroni & Bean, Lentil, Minestrone, Vegetable or

**Progresso Split Pea Soup**

19-oz. Can

**.69¢**

## Super GRANDUNION Coupon

Regular or Diet Slice or Regular or Caffeine Free

**Pepsi or Diet Pepsi**

One 2-Liter Btl.

**79¢**

No Minimum Purchase Required With This Coupon. Good Oct. 2 Thru Oct. 8. Limit One Coupon Per Family.

## Super GRANDUNION Coupon

Marcal - White or Colors, 300 Sheet Roll

**SofPac Bath Tissue**

One Pkg. of 4 Rolls

**59¢**

No Minimum Purchase Required With This Coupon. Good Oct. 2 Thru Oct. 8. Limit One Coupon Per Family.

## Super GRANDUNION Coupon

Swift's - Assorted Frozen Varieties

**Brown n' Serve Sausage**

One 8-oz. Pkg.

**69¢**

No Minimum Purchase Required With This Coupon. Good Oct. 2 Thru Oct. 8. Limit One Coupon Per Family.

U.S.D.A. Choice - Boneless Ultra Trim Beef

**Top Round or Rump Roast**

Also: Sirloin Tip

**1.79**

Significant Source of Vitamin A

**Fresh Green Broccoli**

Large Size Bunch

**.99¢**



Chunk Style In Oil or Water  
**Star-Kist Light Tuna**

6.5-oz. Can

**.69¢**

U.S.D.A. Choice - Boneless Ultra Trim Beef

**Top Round for London Broil**

Also: Sirloin Tip

**2.59**

Not Less Than 75% Lean

**Fresh Ground Beef**

Ea. Lb.

**1.39**

Washington State - Extra Fancy

**Red or Golden Delicious Apples**

In Pkgs. of 3-Lbs. or More.

Large 100 Size Lb.

**.69¢**

All Temperature

**Liquid Cheer Detergent**

Half Gal. Cont.

**2.99**

U.S.D.A. Grade 'A' Fresh  
**Country Pride Chicken Legs**

Whole with Thighs Lb.

**.89¢**

U.S.D.A. Grade 'A' Fresh  
**Maple Leaf Fresh Ducks**

Lb.

**1.09**

California - Good Source of Vitamins A and C & Iron

**Fresh Crisp Iceberg Lettuce**

Jumbo 24 Size Each

**.79¢**

Real  
**Hellmann's Mayonnaise**

1-Qt. Jar

**1.89**

## THE CORNER DELI

AVAILABLE IN STORES WITH SERVICE DELI

**4-Piece Deep Fried Chicken**

In-Store Prepared Fresh Never Frozen

**2.99**

12-oz. Bag

## THE BIG FREEZER

**Celentano Cheese Pizza**

Delicious

**.99¢**

13-oz. Pkg.

## DATE-LINE DAIRY

**Minute Maid Orange Juice**

Regular, with Calcium or Country Style

**1.69**

Half Gal. Carton

## HOME AND FAMILY

**Vidal Sassoon Shampoo**

or Conditioner - Assorted Varieties

**2.59**

12-oz. Btl.

Deli Sliced To Order - 97% Fat Free  
**Celebrity Imported Cooked Ham**

Lb.

**2.99**

Frozen Concentrate  
**Grand Union Orange Juice**

12-oz. Can

**1.19**

Lightly Salted - Quarters  
**Hotel Bar Butter**

1-Lb. Pkg.

**1.99**

Regular or Tartar Control Varieties  
**Colgate Toothpaste**

6.4-oz. Tube

**1.49**

**GRAND UNION**

MOST GRAND UNIONS ARE OPEN 24 HOURS



Check your local Grand Union for exact store hours

Not Responsible For Typographical Errors. We Reserve The Right To Limit Quantities. For Consumer Information or Assistance, Call Toll Free, 1-800-221-1835.

Prices and Offers Effective Sunday, Oct. 2 Thru Saturday, Oct. 8, 1988.

# Democrats open town headquarters



**FAMILY MEMBERS** — United States Senator Frank Lautenberg could not attend the headquarters opening in Belleville but his son, Josh (left) and daughter Lisa (right) did and they posed with Sheriff D'Alessio. (Photo by Jaye Tarantino)



**GOOD LUCK HANDSHAKE** — State Senator Carmen Orechio (right), offers luck to Essex County Sheriff Thomas D'Alessio at the Democratic Headquarters opening in Belleville. (Photo by Jaye Tarantino)



**WELCOMING EVERYBODY** — Essex County Sheriff Thomas D'Alessio speaks to the large crowd which appeared for the opening of the Democratic headquarters in Belleville on Washington Avenue. (Photo by Jaye Tarantino)



**A PACKED HOUSE** — Section of the large crowd that turned out for the Democratic Headquarters opening on Washington Avenue. (Photo by Jaye Tarantino)



## SPREADING THE NEWS

became an American tradition long before the United States became a nation.

History, current events and an insightful view of the future come together on the pages of the newspaper.

Some newspapers don't get read — they get skimmed. Readers skim the headlines, the pictures, the ads.

Not in **BELLEVILLE TIMES**.

**BELLEVILLE TIMES** is not filled with "canned" material like many newspapers. No photos from Lebanon, no syndicated columns from Washington, no wire service stories from other far-off places.

**BELLEVILLE TIMES** is filled every week with local stories and pictures about local people and local happenings. No wonder it's so well read! We give you the cream, not the "skim."

We offer

- ★ Complete accurate local news
- ★ What's happening in the town's social scene
- ★ Extensive coverage of local sports
- ★ The largest selection of classified advertising
- ★ The most complete choice in retail advertising.

**OUR NEWSPAPER IS MAILED DIRECTLY TO YOUR HOME, EVERY WEEK, RAIN OR SHINE. IT NEVER LANDS IN THE GARDEN. IT DOESN'T ARRIVE WET!**

Join our family of satisfied subscribers. Call 759-3200, or fill in the coupon below and mail to:

Orechio Publications & TV  
Circulation Department  
800 Bloomfield Avenue  
Nutley, N.J. 07110

**BELLEVILLE TIMES — 201-759-3200**

Start my subscription      Renew my subscription

Enclosed is \$14.00      Enclosed is \$7.00 (Senior Citizen)

Name \_\_\_\_\_

Address \_\_\_\_\_

Town \_\_\_\_\_ State \_\_\_\_\_ Zip \_\_\_\_\_

Phone \_\_\_\_\_ Signature \_\_\_\_\_

**BELLEVILLE TIMES**  
Proud to be a Part of Our  
Nation's Heritage of Knowledge



**Research works.**

WERE FIGHTING FOR  
YOUR LIFE

American Heart  
Association





## THE RIGHT STUFF

If you envision yourself as a qualified professional and are seeking a position that will take you to the top, join our sales team at...

**ORECHIO PUBLICATIONS & TV**

Now hiring...

- ★ Sales Person for OBCTV - Channel 36

Requirements:

- ★ Previous experience in sales.
- ★ Car A Must

For further information and interview contact:  
TV Sales — Julie Frees  
**201-667-2100**

# COLUMBUS DAY SALE!

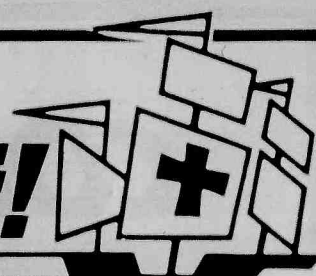

## for PETITES only —

ladies — if you are 5'4" or under — wear sizes 0-10 and are looking for a store for petites — by a petite — with only petite fashions in the store — just for you —

*la petite* has the answer!!

if you need a complete wardrobe, or just fill-ins — dressy clothes, or casual clothes — business clothing or play wear — come to us and be surprised because —

*la petite* has the answer!!

for your pleasure — we now have *la petite* IV in Westfield. Call for directions to any of our stores — and prove to yourself that —

*la petite* has the answer!!

## la petite

**la petite I**  
Rockaway Mall  
Rockaway, N.J.  
(201) 328-1175  
Weekdays  
10-9:30  
Sundays 11-5

**la petite II**  
401 Bloomfield Ave.  
Caldwell, N.J.  
(201) 228-8845  
Mon. to Sat. 10-5  
Thurs. nite 'til 8  
Closed Sunday

**la petite III**  
Heidenberg Plaza  
Closter, N.J.  
(201) 767-0141  
Mon. to Sat. 10-6  
Thurs. nite 'til 8  
Closed Sunday

**la petite IV**  
169 E. Broad St., Westfield, N.J. (201) 654-6090  
Mon. to Sat. 10-6; Thurs. nite to 8 p.m.

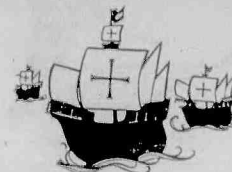
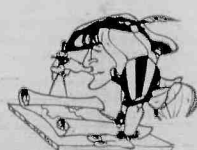
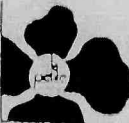

## JUST PARTIES INC.

**PARTY!**

PLANNING  
DECORATING  
RENTALS

114 Franklin St.  
Belleville, N.J. 07109



PAPER GOODS  
FAVORS  
GIFTS  
BALLOONERY

L.F.E.  
&  
HECTOR PIZA  
(201) 759-0595

Come Visit Our Little Shop of Harmony  
YOUR HALLOWEEN HEADQUARTERS

With a large selection of costumes, masks,  
theatrical make-up & accessories.

We have paper products & novelties for Halloween.

— **BALLOONS and GIFTS** —

Even a real coffin for rent.

**PARTY RENTALS & MUCH MORE!**

**WE DELIVER — ALL AT REASONABLE COST**

OPEN EVERY DAY

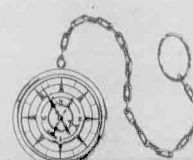

**MEYER'S BAKERY & CAFE**  
227 FRANKLIN AVENUE  
NUTLEY, N.J. 667-8587

**KIELB'S BAKERY**  
919 FRANKLIN AVENUE  
NEWARK, N.J. 482-0585

**MEYER'S BAKERY**  
382 WASHINGTON AVENUE  
BELLEVILLE, N.J. 759-1673

**Columbus Day Special**  
HOMEMADE ITALIAN PASTRIES  
RUM TORTS, PIGNOLI NUT COOKIES  
& OTHER SPECIALTIES.

ALSO BREAD & ROLLS

COME AND ENJOY OUR ITALIAN  
FESTIVAL IN OUR NUTLEY  
CAFE & RESTAURANT

ITALIAN BUFFET, WINE, CAPPUCCINO, ETC.  
LIVE BAND  
SATURDAY & SUNDAY, OCTOBER 8 - 9

LOTS OF FUN!

BRING YOUR FRIENDS!

## ? OVERWEIGHT ?

Finally...A successful approach to  
weight management for people 20 lbs.  
or more overweight



## ULTIMATE IMAGE

MEDICAL WEIGHT LOSS CENTER

Formerly Bernmark, at The Livingston Community Hospital  
Now located at 772 Northfield Ave., West Orange.

### A Proven Physician-Supervised Weight Loss Program

Including:

- Nutritional & educational counseling
- Maintenance program to secure permanent weight loss.

- Rapid, safe weight reduction between 3 - 5 lbs. per week or more
- Dramatic improvement in other overweight associated conditions.

• INDIVIDUALIZED TO PATIENT'S NEEDS • VIRTUALLY NO HUNGER •

If you've failed one diet after another, come taste success

Medical Director:

• Mark Cukierman M.D.

Internal Medicine &  
Weight Reduction

Initial  
consultation  
FREE!

CALL NOW  
FOR A BETTER TOMORROW

325-FAST or 325-3278

Most Physician office fees are often paid  
by your current health insurance plan.

Ultimate Image Products are certified Kosher ®

• SO EASY • SO SAFE • SO AFFORDABLE •

"For The Center Of Your Home"

## JACK'S HOME CENTER

Kitchen and Bath Cabinets!!  
Complete 10 foot Kitchen, includes:  
Formica Cabinets, Countertop AND  
Sink, Faucet, Stove Range Hood  
FROM \$2,861.84

Visit Our Showroom.

Bring in your measurements

"Personal" Attention

It's not a GOOD BUY if no one  
will talk to you!!

**JACK'S HOME CENTER**

310 Valley Brook Avenue  
Lyndhurst, N.J. 07071 • 933-5615

# COLUMBUS DAY SALE!

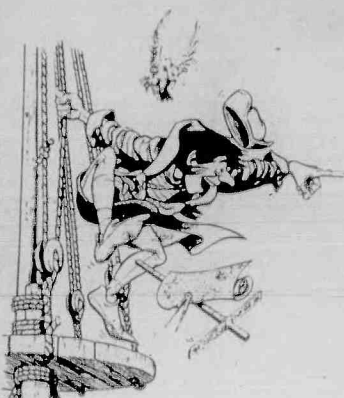
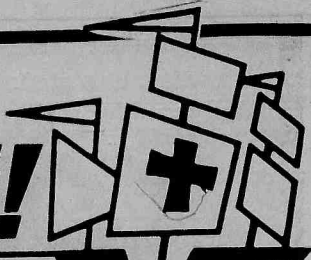

**DURANDO**  
Landscaping & Driveway Sealing  
**COMPLETE LANDSCAPING SERVICES**  
General Lawn Maintenance,  
Planting Sod & Seed  
Specials for Month of October.  
CALL  
933-2162

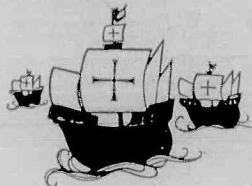

\*\*\*\*\*  
**HEAD SHOTS**  
By Cover Girl Studio  
\$135.00  
Models, Actors & Family  
36 exposures, proofs & negatives  
plus(3) 8 x 10's.  
Model career opportunity, national covers,  
TV fashion & trade shows also.  
630 Kinderkamack Road  
River Edge 261-2042  
\*\*\*\*\*

**FRADE'S**  
DELI & CATERERS  
311-313 UNION AVENUE  
BELLEVILLE, N.J.

**CATERING**  
FOR ALL THOSE HAPPY OCCASIONS

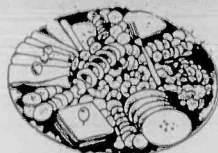

HOMEMADE SALADS  
PARTY PLATTERS  
ITALIAN SPECIALTIES  
SEE US FOR YOUR SPECIAL PARTIES  
STOP IN FOR A FREE  
CATERING MENU  
759-3509



*Branch Brook Manor*  
**Restaurant**  
CATERING FOR ANY OCCASION  
CAPACITY 75 TO 500 PERSONS  
FULLY AIR-CONDITIONED  
  
LAVISH MIDAL STAIRCASE  
NEW SPACIOUS STARKLIGHT ROOM  
13 Washington Ave.  
Belleville 759-9744  
AMPLE PARKING



REASONABLE RATES  
EMERGENCY SERVICE  
  
**ABC Wildlife Removal Co.**  
SKUNKS • SQUIRRELS • RACCOONS • ETC  
748-1259  
HUMANELY TRAPPED & REMOVED  
DOMESTIC ANIMALS TRANSPORTED

**Chairs Plus Furniture**  
Restoration Corp.  
\* FURNITURE HAND STRIPPED & REFINISHED  
\* CUSTOM LAQUERING  
\* FRENCH POLISHING  
**REUPHOLSTERING**  
Specializing in Living Room  
and Dining Room Furniture  
Chair Repairs, Regluing, Recanning/Rebrushing  
Fabrics Available  
Pick Up & Delivery Available 751-8663

**"NEED CASH"**  
WE BUY SILVER COINS  
SCRAP-OLD GOLD  
STERLING FLATWARE  
WE SELL Fine Jewelry, Bracelets,  
Silver Chains & Collectibles  
WE STOCK ALL COIN SUPPLIES  
**EG RARE COINS**  
GIFTS & COLLECTIBLES  
94 CENTRE STREET • NUTLEY • 667-3155  
(Next to Nutley Bake Shop) Open 7 Days, 8 AM - 8 PM

**Del Polito**  
Hairdressers  
12 Belleville Ave.  
Bloomfield, N.J.  
748-8571

- (Opp. A & P Shopping Center)  
Complete Hair, Skin and Nail  
Care for Men and Women
- Trend Cuts and Styling
  - Easy to care for Perms
  - Special effect Haircoloring
  - Facials
  - Hair removal with Honey Wax
  - Pedicuring
  - Nails...Tips...Wraps...Gel
  - Airbrushed nail art of any color  
combination and design
  - Redken Retail Center
  - Brocato Haircare Products
  - Foltene Distributor

Tues. & Thurs. 9-5; Wed. & Fri. 9-9;  
Sat. 8:30-5:00

**Sperduto's**  
Plumbing & Tile Repair  
Bathroom and Kitchen  
Remodeling  
and Home Improvements  
— Free Estimates —  
Call Jimmy 751-5432

**A GIFT OF MASSAGE**  
FOR COLUMBUS DAY!  
ONLY \$20 30 Min. Session  
Massage is the #1  
Top-Notch Stress Reducer  
At the Office of  
**DR. PAUL STEFANELLI**  
567 FRANKLIN AVENUE  
BELLEVILLE, N.J.  
For Appointment call 450-0211  
Therapist on Staff for Appts.

## ATTENTION BUSINESS OWNERS

*You're halfway there*

"The most cost effective means of spending your  
advertising dollar is a mixture of local newspapers and  
a good direct mailing program..."

Adv. Age Magazine

Reserve Your Exclusive  
Category Now For Our  
Christmas Mailing!

Next Mailing Dates:

Nutley 11/14  
Kearny 11/14  
Bloomfield 11/30  
Belleville 11/30  
Lyndhurst / N. Arlington 11/30  
Deadline is 4 weeks prior

Entrepreneur  
Magazine's  
#1 Direct  
Mail Company



Exclusive  
Categories  
Still Available

Call 667-2833

**Co-Op Direct Mail Advertising...  
It Works!!!**

## RADON TESTING

**Accurate - Reliable - Results**

**Immediate Services**

**Thomas Roberts Inc.**

Building Inspections  
Residential / Commercial

**235-0616**



Orechio  
Publications & TV  
The Nutley Sun  
Belleville Times  
Bloomfield Life  
667-3000

# FIND YOUR WORLD IN THE CLASSIFIEDS

**NUTLEY SUN**  
**BELLEVILLE TIMES**  
**BLOOMFIELD LIFE**

## CLASSIFIED

**Your Ads Are  
Sure To Get  
Results**

### AUTO SALES

1956 T-BIRD, Red, white hard/convertible tops, lacquer paint, automatic, 312 engine. Original equipment. Show condition. 1 (609) 588-9328 or write Box 188, Allentown, NJ 08501.

1974 HONDA CIVIC-4 spd. Runs well, many new parts, rebuilt engine, needs some TLC. \$250. Call 751-2195

1984 Buick Riviera Excellent condition. Fully loaded. 73K mi. 751-6184

1984 Volks WAG Jetta GL 4 DR, 54K mi. 5 spd. A/C AM/FM stereo cassette, 1 Owner excl cond. \$5,300. 748-6265

1985 CADILLAC Eldorado Roadster. 2 dr, 8 cyl, auto trans, fully loaded, A/C, cloth roof, wire wheels, digital dash, AM/FM stereo cass, Michelin tires. 63,000 mi. \$11,000. Call Rosemarie at 991-3000 bet 9-5 PM, Mon thru Fri.

1986 Cadillac Sedan DeVille V-8, FWD, grey/grey, perfect cond., 33K mi. Comes w/manf. 3 yr warranty. \$14,200. 748-0480 eves/748-8497 days.

GOVERNMENT SEIZED Vehicles from \$100. Fords. Mercedes. Corvettes. Chevys. Surplus. Buyers Guide (1) 805-687-6000 Ext. S-7100

### AUTO WRECKERS

**JUNK CARS WANTED**  
\*Free Tow-Away  
\*Same Day Pick-Up  
S.O.S. TOWING, INC  
429-8471 Bloomfield  
481-2610 Newark

### GENERAL NOTICES

LOOKING FOR FARM PRODUCTS? The easy, no cost way to find anything is:

THE FARMER'S MARKET LINE, 1 (800) FARM MKT. Operated 24 hrs/day by Rutgers Cooperative Extension.

**LOST & FOUND**  
Lost Cat-all black female. Vicinity of Gymnastic World. Answers to Midnight. Call 235-1142

### AUTO INSURANCE

743-5582 INCOME TAX  
Thomas Delaney

### Delson Associates

AUTO INSURANCE CENTER  
— CHECK OUR RATES —

Immediate Coverage Minimum Down Payment  
Mon-Friday, 10 a.m.-5 p.m. — 7 p.m.-8:30 p.m.  
Saturday 10 a.m.-3 p.m.  
138 BLOOMFIELD AVE. BLOOMFIELD 12/29/88

### BIB'S ATTENTION! AUTO PARTS

WILL PAY CASH FOR ANY JUNK CAR IN ANY CONDITION

Highest prices paid for late models

USED CARS & TRUCKS 12/29/88

USED PARTS 991-4246 or 991-0081 USED PARTS 54 Stover Ave., Kearny 12/29/88

### FREE TOWING & ROAD TIES

**Kirk's** AUTOMATIC TRANSMISSIONS INC. 12/29/88

STANDARD & AUTOMATIC 4 WHEEL DRIVE TRUCKS & CARS

FREE ESTIMATES 998-9666

(Across from North Arlington Diner)  
20 RIVER ROAD, NORTH ARLINGTON

Lost pass book #01260200046159 First Fidelity(Nutley Kingsland Office) Payment stopped! Return book to bank.

### PERSONAL NOTICES

**PRAYER OF APPLICATION TO THE HOLY SPIRIT**  
Holy Spirit you who solve all problems, who light all roads so that I can attain my goal. You who give me the Divine gift to forgive and to forget all evil against me and that in all instances of my life you are with me. I want this short prayer to thank you for all things and to confirm once again that I never want to be separated from you, even in spite of all material illusion. I wish to be with you eternal Glory. Thank you for your mercy toward me and mine. The person must say this prayer for 3 consecutive days. After 3 days the favor request will be granted even if it may appear difficult. This prayer must be published immediately after the favor is granted without mentioning the favor, only your initial should appear at the bottom. G.E.

**DO IT YOURSELF DIVORCE KIT**  
Monday-Friday  
9 AM to 5 PM  
(201) 782-5540

MASTERCARD. No one refused. Regardless of credit history. Also ERASE bad credit. Do it yourself. Call 1-619-565-1522 Ext. C3197NJ 24 hrs.

A wonderful future for your baby. Loving, happy, financially secure couple will give newborn lots of love and all of life's best opportunities. Confidential, legal. Expenses paid. Please call collect: (201) 659-9135, anytime.

### SANDY LANE Nursery School

"A Child's World Where Playing Is Learning"

634 Mill Street  
Belleville 751-6380

Days and hours to meet your needs. Hours: 7:30 to 5:45

Call or come in to register. School open to visitors. Development Program in Arts, Music, Skills, Language, Social Development

Continuous day care programs for working mothers. Nutritionally balanced Lunch. State Licensed Certified School and Teachers.

ACCEPTING FALL REGISTRATION NOW

Dedicated to a program of Early Childhood Education 12/29/88

ADOPT. A loving couple financially and emotionally secure wish to adopt your white newborn. Expenses paid. Call collect. Susan and Kenny 1-718-527-2925

### BABY SITTER

Babysitter/Mother's Helper. P/T. To help mother care for 3 preschool children. Some babysitting req. Senior Citizen or student O.K. Please call 743-2580.

### NURSERY SCHOOLS

St. Mary's Has It All!  
\*3 yr. old program  
\*4 yr. old program  
\*Full Day Kindergarten  
\*After School Center for Working Parents  
For further information CALL 667-0801

NANNY D'S INFANT CARE CENTER  
Full Day Sessions  
6 weeks to 2 Yrs. Old  
204 Washington Avenue  
Belleville 759-1524  
Director: Dolores Art

**WISE OWL NURSERY SCHOOL**  
617 Washington Ave.  
Belleville  
State Lic. Since 1969

QUALITY Program, Teachers, Facility  
\*Sunny, homelike, 1st floor environment  
\*Absolutely no Day Care  
\*Visitors Welcome  
759-1211  
REGISTER NOW FOR FALL OF '88

NURSERY SCHOOLS

THE MAGIC COTTAGE NURSERY SCHOOL  
A Place Where Learning is fun  
State Certified School & Teachers. Balanced Lunch. Year round half or all-day sessions.  
\*Arts & Crafts  
\*Science  
\*All Day Kindergarten  
Registration accepted now  
759-8758  
393 Washington Ave.  
Belleville (Cor. Essex St)

PRE-SCHOOL LOOKING GLASS CHILDREN'S CENTER  
Established 1978  
16 Belleville Ave. - Blmfd  
Near Brookdale Park

338-0264  
Mrs. Darke, Director

EMPLOYMENT

CLERICAL

Large radiological group has 2 full time clerical positions available in its medical insurance dept. Medical insurance background preferred. Knowledge of CRT and good phone skills required. Keypunch and/or light typing a plus. Salary commensurate with experience. Comprehensive benefits program including dental and profit sharing. Contact Mike Warner for interview appointment.

284-0038

### CLERICAL

### BANK TELLERS FULL & PART TIME

Immediate opportunities for Bank Tellers full & part time, in our Nutley & Belleville Branches. Will consider trainees. Cashier experience a plus.

We offer an excellent salary and full company paid benefits. For immediate consideration call or visit:

THE TRUST COMPANY OF NEW JERSEY  
Nutley Branch  
474 Franklin Ave.  
Nutley, N.J. 07110  
661-0300

Belleville Branch  
402 Main Street  
Belleville, N.J. 07109  
751-1001

Equal Oppor. Employer

GIRL/GUY FRIDAY PART OR FULL TIME GENERAL OFFICE EXP. COMPUTER ENTRY, WORD PROCESSING, TYPING, FILING, PHONE, MAIL, ERRANDS. PLEAS. WORKING COND. SALARY BASED ON EXP. SPENCER INDUSTRIES 80 HOLMES STREET BELLEVILLE 751-2200

BLOOMFIELD LITIGATION FIRM Seeks exp. legal Secretary Knowledge of word processing helpful. 429-7091 Marilyn

GAL/GUY FRIDAY Various duties incl order processing, typing & filing. Please call 482-5500 Ext 163 after 3 P.M.

GENERAL OFFICE Full time. Good beginner opportunity. Good English speaker. Excel starting salary + bnfts. For interview please call 759-4444.

### BANKING HEAD TELLER

We have immediate opening for an experienced Head Teller in our Belleville Branch. Duties include teller supervision, processing transactions, handling cash reserve and promoting additional Bank Services. Salary commensurate with experience. Excellent benefits and very pleasant work atmosphere. Don't delay...Call today! 882-8700, Ext. 210.

### PEOPLES BANK, N.A.

Equal Opportunity Employer M/F

DOMESTIC Working? Disabled? overwhelmed With Things To Do? Would You Like Someone To Do Any/All Of...?

\*House cleaning  
\*Grocery Shopping  
\*Errands  
\*Laundry  
\*Prepare a special dinner for 2 or more  
\*Decorate for children's parties  
\*Clean-up for move-in/out of home/apl.  
Weekly or for Special occs., Call: "THE LAST DETAIL" 751-8955.

Reas. Rates Phone Exts.

### SECRETARY

LEGAL SECRETARY Expanding West Orange (Essex Green) Law Firm has opening for secretary with 1-2 years exp. in litigation. Exc. skills req. Pleasant working cond. Excellent ben. Call Dee 325-1122

# YES

My garage sale garnered great results.

I say "yes" to classified.

THE NUTLEY SUN  
BELLEVILLE TIMES  
BLOOMFIELD LIFE

667-3000  
Mon. thru Fri.  
9:00 AM to 5:00 PM  
Deadline - Tues. 12 Noon

### CLASSIFIED INDEX

CHECK YOUR AD THE FIRST DAY OF PUBLICATION.

The Nutley Sun, Belleville Times & Bloomfield Life are responsible for MAJOR errors in the first day's insertion.

**CREDITS:**  
Credits & adjustments are to be made only for errors which significantly alter the effectiveness of the ad, such as a wrong telephone or price. Credits will be issued for typographical errors or misspelled words. The newspapers can assume responsibility only for MAJOR errors in the first day's publication.

Classified line ads appear in all three newspapers. NUTLEY SUN BELLEVILLE TIMES BLOOMFIELD LIFE

and will appear once, free of charge, on OBC-TV Channel 36 during "The Community Bulletin Board" time frame.

WHEELS

ANNOUNCEMENTS

CHILD CARE

EMPLOYMENT

FINANCIAL

INSTRUCTION

MERCHANDISE

PETS & LIVESTOCK

REAL ESTATE

RENTALS

DIAL-A-SERVICE

**LEGAL SECRETARY**  
Newark law firm seeks secretary with 1-2 yrs exp. Steno & word processing a plus. Immediate position. Excellent benefits.  
Call Cathy 623-3000.

**MATURE MINDED**  
Individual, P/T for Property & Casualty Insurance Agency. Typing & general office skills. Call between 2-4 weekdays 235-1564.

**MEDICAL SECRETARY/RECEPTIONIST**  
Immediate F/T or P/T position available in busy plastic surgery office. Medical experience necessary, diversified duties. 743-0999

## SECRETARY

**Medical Staff Office**  
Progressive medical center is seeking a self-motivated individual to work in the Medical Staff office. Successful candidate should possess good interpersonal and organizational skills. Strong typing, clerical ability and steno is a must!  
Interested candidates send resume or apply in person to:

**Clara Maass**  
Medical Center  
One Franklin Avenue  
Belleville, N.J. 07109  
Equal Opportunity Employer

**SECRETARY**  
F/T, light typing, filing, heavy phone work, & general office skills. Hrs M-F, 9-5:30. Apply in person or call 589-6700 ext 2120, TOYS R US, 888 Doremus Ave., Port Newark, NJ

## EMPLOYMENT WANTED

Would you like to have a clean house? 751-5820

## GENERAL OPPORS.

**"A" MECHANIC**  
Van Dyk has an immed opening for an "A" Mechanic. Qualifications incl high school education, a min of 5 yrs chemical plant background or related piping & equip exp. Knowledge of boiler operations, pumps & welding. Blue or Black Seal a plus. We offer competitive salary & gd bnft pkg. If qualified call Carol at 450-3206.

**VAN DYK**  
Main & William St.  
Belleville, N.J.  
EOE-M/F

**\$\$\$**  
Start XMAS Selling Now! Receive \$25.00 worth of Avon Products Free No minimum order.  
Call Claire 429-0301

**ALL PHASE EMPLOYMENT SERVICE**  
382 Franklin Ave.  
Nutley, N.J.  
661-W-O-R-K  
997-W-O-R-K  
Permanent & Temporary F/T & P/T positions  
Vacation Plan

**CLEANING PERSON WANTED.**  
Part time pos. for condos, 8 families. For interview call Camille 450-0270 bet. 5-9 P.M.

## GENERAL OPPORS.

**BOOKKEEPER**  
SMALL CONGENIAL OFFICE. WE WILL TRAIN ON THE P/C. FULL BENEFIT PACKAGE. SALARY BASED UPON EXPERIENCE. PLEASE SEND RESUME TO: THE NUTLEY SUN, BOX 272, 800 BLOOMFIELD AVENUE, NUTLEY, N.J. 07110

**BOOKKEEPER THE ROUND CORP.**  
One of the Country's leading distributors of plumbing & heating supplies seeks a responsible, mature & well organized individual with mathematical aptitude to assist head bookkeeper. Primary duties include payroll & payroll taxes, employee benefits & bank reconciliation. Fairfield location. Good benefits. Call Mrs. Mazen 227-9100

**CHEMICAL OPERATOR**  
to work in a specialty chemical Co. in union shop. Able to work in a small batch operation. Needs to follow written procedures in an independent fashion which requires attention to detail & accuracy. Experience 1 year plus. Hours 8 AM to 4:30. E/O, M/F. Send info to Personnel Dept, P.O. Box 187, Nutley, NJ 07110

## COLLECTIONS

Large radiological group has position available for collections person in the medical field. Some collections and medical insurance experience preferred. Good oral and written skills a must along with knowledge of CRT. Salary commensurate with experience. Comprehensive benefits program including dental and profit sharing. Contact Mike Warner for interview appointment.

**284-0038**  
**DATA ENTRY - F/T DAYS, ANY KEYBOARD EXP. HELPFUL - WILL TRAIN. PLEASANT ATMOSPHERE. FULL BENEFIT PACKAGE. CALL TERRY OR ROSEMARIE AT 991-3000**

**DATA ENTRY TRAINEE**  
F/T 9-5. MONDAY-FRIDAY. NIGHTS 7-12 A.M. 2 WEEKS ON, 2 WEEKS OFF. CALL CATHY 991-3000 BETWEEN 9-2 P.M.

**DATA ENTRY/REGISTRAR**  
Growing seminar Co. seeks highly motivated, organized indiv. Good tele. comm. & data entry skills nec. which incl. gen. clerical duties. Excl growth potential & bnfts. Jean Mazza Data-Tech-Institute 478-5400

**DENTAL ASSISTANT**  
Experience necessary. Willing to train the qualified person. Please call 485-1272.

**DISHED WASHER**  
NEEDED F/T for private Country Club-Bloomfield Area. Call Bob 743-0520

## GENERAL OPPORS.

**DRIVER for stick van**  
for Construction Co.  
777-5566

**DRIVERS**  
Great Opportunity Will teach you to drive our trucks. Experience with standard transmission (stick shift) required. Good pay & benefits. Call 997-3900

**Drivers for motor coaches**  
F/T & P/T, for a well established tour Co. Must be exp. & have good driving record. Call 998-4800.

**DRIVERS N.J.**  
Leading limousine Co. is seeking F/T & P/T drivers. Only drivers with clean record & neat appearance need apply. Top pay, all shifts available. call 242-4439 Lou or Rich.

**DRIVERS/YARD MEN**  
needed for new openings available at our ever growing lumber yard. Good benefits and starting salary. Experience not nec. but helpful. 743-7300.

**Easy work! Excellent Pay!**  
Assembly products at home. Call for info. 312-741-8400 Ext. A-837.

**F/T Dental Assistant**  
for new modern specialty office, Nutley. No evs, no previous exp. nec. Full Bnfts & pension. We will train you. 661-1020

**Factory Workers**  
Train-Career-Plastic Fabricators for furniture displays, in Belleville Factory. Bnfts. 759-6256

**GOVERNMENT JOBS**  
\$16,040-\$59,230/yr. Now Hiring. Call(1) 805-687-6000 Ext. R-2939 for current federal list.

**KEYPUNCH OPERATORS**  
SEVERAL OPENINGS FOR EXPERIENCED OPERATORS. F/T-P/T, DAYS OR NIGHTS, MONDAY THRU FRIDAY. KNOWN. LEDGE OF NIXDORF A PLUS. CALL MARY KING AT 991-3000.

**LANDSCAPER**  
needs dependable helper, some exp. helpful. 470-9469.

**MAIDS: Part time, Sat/Sun.**  
Apply in person anytime at The Belleville Motor Lodge, 371 Washington Ave. Belleville

**MANAGER**  
for established Pocono leisure community. Direct Maintenance, Security, Recreation and Office staffs. Experience preferred. Send resume to: R. Halle, Box 161, Gouldsboro, Pa., 18424

**MANAGER, Small growing Co.**  
seeks individual to supervise shipping/receiving, warehouse, & building maintenance. 759-3110.

**Manicurist space to rent**  
in modern Nutley shop. 890-0439

**P/T Receipt Wed & Fri**  
eves 5 PM to 9 PM. some weekend hrs. \$5.00 per hr. Call Toni Carter, The Commons, 1 River Rd. Nutley 661-0400

## GENERAL OPPORS.

**MARKETING ASSISTANT**  
Computer software Firm in Bloomfield seeks responsible person to assist sales staff with telephone, sales literature & trade show arrangements. No travel. Ideal for students, hours M to F, 1-5 PM with flexibility. Call Paulette, 338-2020, mornings, to arrange appointments.

**PART TIME SUPER**  
H/W. Small complex. Free rent. Call Art Grutt, Sr. Glenwood Real Estate Agency, 429-7380.

## PAYROLL CLERK

**Full-time**  
Busy payroll department is seeking a responsible individual to assist in the production of our bi-weekly payroll.

Successful candidate, should possess 1-2 years payroll experience and working knowledge of the SMS System.

Child Day Care Program available at the medical center for those interested. Please send resume or apply in person to:

**Clara Maass**  
Medical Center  
One Franklin Avenue  
Belleville, N.J. 07109  
Equal Opportunity Employer

**PERSON NEEDED FOR LIGHT ASSEMBLY WORK**  
for Manufacturing Firm near Mill St., Belleville. Hrs 8:30 AM to 4 or 5 PM, starting at \$6.00 an hr. Raises every 4 mos. Call 482-8604.

**REAL ESTATE SALES DEVELOPMENT SALES**  
\*Draw expenses & excellent commission  
\*Challenging professional rewarding career  
\*Training & ongoing education  
\*Security of the development sales

**Company expanding.**  
Needs 1 full time & 1 part time licensed salesperson. Excellent opportunity & enjoyable surroundings too. Call for confidential interview about your future. Call House Mart/Condo Mart, Inc. Realtor 201-577-6424 Mon thru Friday. Eves & weekends call 201-349-3416

**RECEPTIONIST-TYPIST**  
heavy phones, mature, FT, competitive salary & benefits. 661-2718

## GENERAL OPPORS.

**WAREHOUSE ASSISTANT**  
SHPG & REC'G. \$6.00 PER HOUR H.S. GRAD PREFERRED. GOOD WITH FIGURES. ABLE TO DO PHYSICAL WORK. SOME WAREHOUSE OR FACTORY EXPERIENCE PREFERRED. ALL BENEFITS. STEADY JOB AT MODERN MANUFACTURING PLANT.  
**VAN NESS PLASTICS**  
555 CORTLANDT STREET  
BELLEVILLE  
759-6200

## HOUSEKEEPER OFFICE CLEANING

Perform general office cleaning including dusting, vacuuming, polishing, etc. Opening on 2nd SHIFT. Experience desirable, but not required. Liberal company benefits. Call

**PERSONNEL 201-997-8707**  
equal opportunity employer M/F

## DRIVER WANTED

**FULL TIME/PART TIME DRIVERS**  
NEEDED for light package delivery with company van. Retirees are welcome. \$5.50 per hr. plus commission plus benefits to start. See John for interviews: Friday, 10/7, 11 AM to 3:30 PM.  
187 Cortlandt St.  
Belleville

## SALES

## ORECHIO PUBLICATIONS & TV

has an opening for a

## Classified Telephone Sales Person

Apply in person at  
800 Bloomfield Ave., Nutley, N.J.  
or call  
Mrs. Montanez at 667-2100

**RECEPTIONIST**  
for busy Dr's office in Belleville. Full Time 3 nights til 6pm. 1/2 day on Sat. 6pm. Must type some knowledge of computer helpful. Please send resume to the Nutley Sun P.O. Box #274, 800 Bloomfield Ave., Nutley, NJ 07003

**SALES/F/T**  
Real Estate Rentals. Have your R.E. Lic? You can make money every week in R.E. Weichert Rentals. Clifton is now interviewing lic. people for our busy office. Call for immediate appointment.  
473-4755 Mary

## SECURITY

Investigative firm has immediate openings. For undercover investigators to work for clients in Bloomfield area. Exp. preferred but will train. Clean record. Retail exp. a plus. Call Mr. Smyth 201-599-0131 10am-3pm. M-F.

## SECURITY GUARD-P.T.

Our company is seeking a dependable individual for plant security duties. This is a part time position, weekends only.

Interested candidates may send letter of interest or apply between 9AM-5PM to:

**SCHIFFENHAUS PACKAGING CORP.**  
2013 McCarter Highway  
Newark, N.J. 07104

An Equal Opportunity Employer

**Security Guards/Checkers**  
P/T-F/T 1st & 2nd shifts. Moonachie, Tebeboro area. Good pay & benefits. 272-3344

## START AT THE TOP

**Century 21**

**STANFORD AGENCY**  
86 UNION AVENUE  
NUTLEY, N.J.  
235-9000

## CAREER OPPORTUNITY WEEK

**Stop in and find out**  
about a career in Real Estate

Wed. Oct. 5 6 to 8:20 PM  
Thurs. Oct. 6 6 to 8:20 PM  
Fri. Oct. 7 6 to 8:20 PM  
Sat. Oct. 8 6 to 8:20 PM  
Sun. Oct. 9 6 to 8:20 PM  
Mon. Oct. 10 6 to 8:20 PM

**MIKE PARRILLO**  
Training Director

Each Office  
Independently Owned & Operated

## GENERAL OPPORS.

**TRUCK DRIVERS NEEDED IMMEDIATELY**  
Best pay and benefits program in the industry. Start at 23 cents per mile with regular increases to 27 cents. Minimum of 2,100 miles per week guaranteed. 23 years old with 1 year OTR experience. Good record required. Inexperienced? Ask about J.B. Hunt approved driving schools. Financial assistance available.  
Call J.B. Hunt  
1-800-643-3331

## WAITERS/ WAITRESSES

**PRODUCTION PEOPLE**  
FULL/PART TIME DAY & EVENING

We have openings available for personable efficient individuals. Experience preferred, but not necessary. Competitive earnings, merit raises, uniforms and generous food discounts. Call anytime for interview.  
778-2553  
156 Main Ave. Passaic  
Equal Opportunity Employer

Waitress for Pizzeria 12 to 9.5 days a wk.  
Call 751-7519 for info.

## PART-TIME HELP

P/T physical therapy aide Mon thru Thurs. eves. 4:30 to 7:30.  
751-3584 Mike Baumer

P/T typist Nutley. Flex. hrs Am/PM/evening. Must be accurate; Canon or Xerox Memorywriter. Exp. pref. Apply at S S P, 228 Franklin Ave. Ste #4.

**PART TIME POSITION**  
Mon, Wed & Fri. For light clerical duties. Some typing & willing to learn computer. Call 759-8000 Ext. 400, Mon, Wed. Or Fri.  
**WALLACE & TIERNAN EMPLOYEES FEDERAL CREDIT UNION**  
25 Main Street  
Belleville, N.J. 07109

**PART TIME DRIVERS AND SCHOOL VEHICLE ATTENDANTS**  
MALE/FEMALE  
CONSIDER THESE BENEFITS:

\*Work 3-5 Hours per day

\*Excellent opportunity with TOP SALARY

\*Supplement your income driving or supervising school children in our cars, station wagons and vans

A TOP SALARY Ideal Part Time Job For

\*Homemakers, retirees, college students, shift workers, etc.

We also have vacancies for drivers with A #1 license.

All applicants must be persons of good character with good driving records.

CALL 998-4800

**SECRETARY/DENTAL OFFICE**  
30 hrs per wk. Looking to rejoin the working world? We're willing to train the right person. Some evening hrs. No Friday or Saturday. Pleasant office.  
Call Jill at 991-2699

## PROFESSIONAL

**MODELS**  
DO YOU HAVE A COVER GIRL LOOK? National Covers TV Fashion, Head Shots & Portfolio COVER GIRL STUDIO 261-2042

## PIANO & ORGAN WAREHOUSE SHOWROOM

For the largest Piano and Organ Dealer on the East Coast  
NEW, USED FLOOR MODELS, DEMOS  
15 NATIONALLY FAMOUS BRANDS  
Over 300 Catalogued Instruments  
Guaranteed Lowest Prices  
Used Pianos and Organs from \$99  
Rental Purchase Plan Available  
Call, or see Ed Borgia  
744-1200  
11/29/88

**Baldwin & Hammond**  
Music Center  
Div. of Altenburg Piano House, Inc.  
507 BLOOMFIELD AVENUE, MONTCLAIR

## INSTRUCTION

## SCHOOLS

\*TRAIN TO BE A \*TRAVEL AGENT \*TOUR GUIDE \*AIRLINE RESERVATIONIST  
Start locally, full time/part time. Train on live airline computers. Home study and resident training. Financial aid available. Job placement assistance. National Hdqtrs. Pompano Beach, Fla.

**A.C.T. TRAVEL SCHOOL**  
1-800-327-7728  
Accredited Member

\*N.H.S.C.

\*TRAIN TO BE A \*PROFESSIONAL \*SECRETARY \*SEC/RECEPTIONIST \*EXECUTIVE SECRETARY  
Start locally. Full time/part time. Learn word processing and related secretarial skills. Home Study and Resident Training. Nat'l Hdqtrs. Pompano Bch, Fla.

\*FINANCIAL AID AVAILABLE \*JOB PLACEMENT ASSISTANCE

**1-800-327-7728**  
THE HART SCHOOL  
A Div. of A.C.T. Corp.  
Accredited Member

\*N.H.S.C.

## MERCHANDISE

## ARTICLES FOR SALE

**Vacuum Cleaners** - Ever see Kirby demonstrated? Impressed? Sure but not enough to pay \$850. How about \$199. That's right, Kirbys still in the carton. Heritage (gray) \$299. Prior models \$199. 1 Year Guarantee. Free Delivery. Credit cards, COD Exchange Only.  
1-315-593-8755

**WANTED USED AIR CONDITIONERS CASH 482-3681**

## ARTICLES WANTED

Gun Collector Lic #234  
Wants to buy for cash:  
\*Guns \*Swords \*Daggers \*Bayonets \*Especially Military Items  
CALL 783-6145  
I'M BUYING TOOLS  
\*Old \*Used \*Any Type  
\*Any Quantity  
CALL "GENE"  
696-4908 4-6 PM  
438-7413 Days  
(except Sun. & Mon.)

**LIONEL AND OTHER TRAINS**  
CRAZY COLLECTOR PAYS TOP PRICE  
CALL 334-8709 or 635-2058

**USED TV'S & VCR'S BOUGHT & SOLD CALL 673-3845**

## CONDOS FOR SALE

## BRAND NEW CONDOMINIUMS

**River Watch**  
651 Riverside Ave.  
Lyndhurst

**2 BEDROOMS, 2 BATHS**  
from \$157,900  
Penthouses w/Lofts Fr. \$169,900

All the conveniences... plus:  
\* Balconies, Major Appliances  
\* Wall-to-Wall Carpeting

Select Either Waterfront or Courtyard Locations  
Models Open Sat. & Sun. 12 - 5  
Or By Appointment

**gove REALTORS**  
727 Jorammon St.  
Belleville, NJ

\*Used Filing Cabinets  
\*Chairs \*Desks  
**EDELSTEIN OFFICE FURNITURE WARE**  
946 Market St. - Paterson  
Cor. Lakewood Ave. & R180  
523-6153

**6' Canine couch/bed**  
(brown) butcher blk sides \$100. Hi-rise w/bolsters & pretty cover \$50. 759-1361

**COMPLETE TWIN BED**  
Desk, night table, dresser, mirror, wardrobe closet. Gas grill, redwood act, above ground pool, 4 x 24 x 15 w/deck & motor.  
485-5244

Contemp. 3 pc LR, excl. cond. \$200. B/O 759-1176

Crib & mattress. Excl. cond. Call 284-0002

**JUVENILE FURNITURE**  
Dresser, Chest, Headboard. Ask \$250. 429-1431 betwin 3-6PM

**PIANO 3 yrs Chickorying**  
Wurlitzer, console pecan finish, brand new. 10 yr warranty in effect. Days 327-3773/Eves 667-2489

Sofa & Love Seat \$400. 751-1591

## GARAGE SALES

**HOUSE SALE** Everything Imaginable, 3 generations household items from 1880's thru 1980's. Genuine antique through 50's. Collector's Novelties, 70's & 80's housewares. Tools & yard furniture. Adults only. Cash only. No large bills. 90 Mountainview Ave., Nutley. Oct 15 & 16, 10-6.

**5 Family Yard Sale**  
56-73 Hill St., Belleville (off Jorammon St near Franklin Ave.) Sat & Sun, Oct 8 & 9, 10 AM to 5 PM

**BELLEVILLE 6 Bremont**  
St. Oct. 15, 12 Noon to 4:30. Rain date Oct. 16.

**BLOOMFIELD 55 & 59**  
Hawthorne Ave. Oct. 8, 10-5. One day only. Something for everyone, 2 fam. No early birds.

**BLOOMFIELD BLOCK**  
SALE Ferncliff Rd. Oct 8 & 9, 10-4. (off E. Passaic & High St.)

**BLOOMFIELD 44 Dar-**  
ling Ave., Oct. 8, 10-5.

**CLIFTON/NUTLEY BORDER-MULTI FAM.**  
24 Princeton Pl., Clifton, Sat, 10/8, 9-5.

**Fri & Sat, 10/7 & 10/8, 79**  
Carterett St. Blm. 9-4

**GARAGE SALE, Sat. & Sun.**  
Oct. 8 & 9, Oct. 15 & 16. 9-4 PM. 77 North Spring St., Bloomfield.

**HUGE GARAGE SALE**  
Oct 8, 10 AM-5 PM, 37 So. Spring Garden Ave., Nutley (Rain or Shine)

Nutley, 68 Brookline Ave. Oct 8 & 9, 10-5. Bikes & large variety of items.

**NUTLEY-39 San Antonio**  
Ave. Oct 8 & 9, 10-4 P.M. Rain date Oct. 15 & 16. Wt lift bench & misc.

**Sat & Sun, Oct 8 & 9, 10-4pm,**  
76 De Witt Ave., Belleville, Variety

**Sat, Oct 8, 9-6 pm, 132**  
White Oak Terr., Belleville. (rain date 10/9)

**Terrific 1 BR with newer**  
kit, & w/w; just a walk to N.Y. trains. 99,900

Spacious 1 BR, lge. LR, formal DR and a stroll to trains, shops & Houses of Worship. 106,900

CALL 773-6262

Find Out What's Happening At First Fidelity Bank!

**OPEN HOUSE**  
Friday, Oct. 7th  
9am-3pm  
At Our Verona Branch  
599 Bloomfield Ave.

**FIRST FIDELITY BANK**  
FIRST FIDELITY BANK, N.A. New Jersey  
"Our First Concern is You"

As one of New Jersey's largest financial institutions, we recognize and value the contributions of our employees. We've created a challenging environment where you can learn and grow and still have the convenience of working near your home.

**OPENINGS IN:**  
•Caldwell •Verona

**CIRKUS**  
REAL ESTATE, INC.  
NUTLEY 124,900  
NEW LISTING  
Be the first to view this terrific two bedroom condominium. Just a walk to NY trains, this unit inc. LR, EIK & W/D. For a preview...

CALL 773-6262

**NUTLEY**  
\$109,900  
BRAND NEW  
CONDO'S  
OPEN HOUSE  
2:00 to 5:00  
176 CHESTNUT ST.  
(off Franklin Ave.)  
Six units available, Lr, Dr, Mod Kit w/oak cab. D/W & compactor, plush carpet, C/A & more. \$109,900 to \$149,900. Hurry will sell quick.

**LEON**  
Real Estate Co.  
Realtors 228-5503

**NUTLEY CONDO**  
Pre-constructed  
Townhouse style. 1 1/2 baths. Offered at \$149,900. Call for further details.

**COSTANTINE**  
REALTY  
Realtor 667-7070

**HOUSES**  
FOR SALE

**BELLEVILLE**  
HANDYMAN #1  
\$126,500. EH, lg EIK, PR, LR, 2 BRS, bath, 2 xtra rms, driveway. Expect to sell immed.

Ag't Jim Dasaro.  
HANDYMAN #2  
LR (FPL), DR, kit, porch, 3 BRS, tile bath, gar. \$145,000.

Ag't Jim Dasaro.  
4 BR/2 CR GAR  
LR, FDR, EIK, mod rm, al/sid, new w/ds & low price. Offer'd at only \$159,000. Interested?

Ag't Jim Dasaro.  
CUSTOM ALL BRICK  
HOME  
LR, FDR, mod tile EIK, mod bath, 2 BR (4 SUPER EASY), steel beamed bsmt w/dt' kit, B/I gar, great rear porch, AAA area, "C/A". \$197,500. So much for so little!

Ag't Jim Dasaro.  
SEE IT - LOVE IT  
A quality Col w/enc ft porch, sun rm, LR, FDR, kit, deep lot, AAA area & al/sid too! \$159,500.  
Ag't Jim Dasaro.  
IDEAL MOTHER/DAUGHTER  
3 BRS, LR (fpl), FDR, mod bath, EIK, heated rear porch, al/sid, drv & gar, "PLUS" a 1 BR apt in bsmt w/new bath. Only \$174,500.

Ag't Jim Dasaro.  
3500 SQ FT BLDG  
3 mod off, 1 1/2 bths, lounge rm, 2 cr gar, storage, free standing. Can accept 2nd fl. \$279,500. Also avail to lease!

Ag't Jim Dasaro.  
NUTLEY  
2 + 1 = 3  
A two-fam (2 BR EACH) plus a 3 BR one fam, = 3 fam living. Keep the whole fam together: \$295,000 (negot).

Ag't Jim Dasaro  
REALLY REALTORS  
759-1682

"THE DREAM MAKERS"

**BELLEVILLE** Cape Cod-3 BR 1 1/2 bath, new kitchen, new bathroom, double lot on quiet St. Owner anxious. \$184,500. Call for appt 759-6320

**NUTLEY**  
349 WALNUT ST.  
TUDOR  
Yanickaw School, large living rm., dining room, modern eat-in-kitchen w/dishwasher, den, 3 bedrooms, tile bath, recreation room, chestnut trim, move-in condition. Reduced \$190,000's.

**BLOOMFIELD**  
CONDO - \$113,500  
w/garage, ultra mod.  
2 BR CONDO - \$112,000  
vacant. New w/w, verti-  
als, N.Y., bus at door.

**GLENWOOD**  
Real Estate Agency  
429-7380  
905 Broad St., Bloomfield

**RESIDENTIAL**  
RENTALS WTD.

**ATTENTION LANDLORDS!!**  
Apartments Wanted  
We Screen all Prospective Tenants  
No Fee To Landlord  
COSTANTINE REALTY  
289 Franklin Ave. Nutley, N.J.  
Realtor 12/29/88 667-7070

**APARTMENTS WANTED**  
ATTENTION LANDLORDS!  
We have many qualified tenants that are screened and waiting for apartments or homes. You can choose that special tenant at no cost to you. For information call Tony Grande 12/29/88

**MARZULLI REALTORS**  
264 Belleville Ave., Bloomfield, N.J.  
743-2306

**Beach Haven Gardens -**  
Efficiency CONDO'S, for the true beach lover!  
5 houses from ocean!  
Both units \$149,900.  
1-609-494-3600.  
Century 21 Parade of Homes, Realtor.

**Beach Haven - DON'T MISS THIS BARGAIN!**  
Perfect DUPLEX investment property! Great location for year round rentals. \$175,000.  
Roberta 1-609-494-2121.  
Century 21 Parade of Homes, Realtor.

**BUYER'S WANTED**  
NUTLEY  
BEST BUY IN TOWN  
This Cape has 4 bdrms & 2 full bths for that growing family. Nicely fin rec rm. Priced to sell.

**HUGE FAMILY ROOM**  
This raised Ranch has that & much more. 2 1/2 bths, lg mod kit, 3 bdrms, central air & security system. Must see.

**BELLEVILLE**  
COZY FIREPLACE  
Flts right in with natural trim in lg liv rm. New kit with breakfast nook, TV rm, 3 bdrms. Set on tree lined street.

**GLEN RIDGE**  
REDUCED PRICE  
Charming 4 bdrms Colonial set on 200' deep lot. Has new kit & roof. Your offer could buy it.

**ORECHIO AGENCY**  
667-7733  
ESSEX FELS \$545,000  
Stately Georgian Colonial

from the elegant center hall to their charming country kitchen this gracious all brick home will steal your heart.

Features include 18th century details, a slate roof, large living room with fireplace, French doors lead to a private screened porch, 6 bedrooms, 3 1/2 baths. Schools are excellent, taxes are low & it's an easy commute to NYC. Call to see today!!

**RCR REALTY INC**  
228-2145

**FREE BROCHURE.** Jersey Shore property for sale. Waterfront starting in 90's, upland starting in 60's. Primary 2nd home and investment property. Call Zachariae Realty 1-800-633-1145

**FREE-FREE-FREE**  
BROCHURE ON WATERFRONT AND NON-WATERFRONT HOMES IN OCEAN COUNTY AREA. CALL ZACHARIAE REALTY TOLL FREE 1-800-633-1142.

**GOVERNMENT HOMES** from \$1 (U repair). Delinquent tax property. Repossessions. Call (t) 805-687-6000. Ext GH-2939 for current repo list.

Learn how you can own your own home with low or no money down. Call today to see if you qualify. Castle Realty 1-609-698-5200 or 1-800-228-0083

**Little Egg Harbor - NEW** Colonial, 3 bedrooms, 1 1/2 baths, country kitchen, fireplace, natural woodwork, double garage. \$149,900.

Mike D. 1-609-296-9200. Century 21 Parade of Homes, Realtor

**GLEN RIDGE**  
961 BLOOMFIELD AVE.  
6 rms, new kit, tile bath, good starter. \$159,900.

**BLOOMFIELD**  
2 FAM - \$139,900  
Brick 3/3. Mod. Hi income. WHITESTONE GARDN. W/GARAGE, LR, DR, mod kit/bath lg BR, \$124,500.

2 FAM - 2 GARAGES  
5/5/2. Alum. Estate sale. \$189,900.

2 FAM - 3 GARAGES  
4 over 6. Red. \$224,500.

**Long Beach Island**  
Oceanside, Cape. 4 bedrooms, 1 1/2 baths. Close to beach and shopping. Reduced \$219,900.  
Castle Realty 1 (609) 361-5200 or Toll Free In N.J. 1-800-322-9901.

**MANAHAWKIN**  
WATERFRONT - OWNER MUST SELL. THREE BEDROOM REMODELED RANCH ON LAGOON. NEW BULKHEAD AND FURNITURE. \$118,500. CASTLE REALTY TOLL FREE IN N.J. 1-800-582-7631 OR 1-609-597-5200

**Manahawkin - Shady site,** an added delight! 3 bedroom ranch, paddle fans, hardwood floors, appliances, large lot. \$113,000.

Diane 1-609-597-2323. Century 21 Parade of Homes, Realtor.

**Mystic Island - Immaculate** 2 bedroom ranch, new bathroom, gas heat, enclosed porch, aluminum siding, treed lot. \$79,900.

Toni K. 1-609-296-9200. Century 21 Parade of Homes, Realtor.

**Surf City - Custom built** 4 bedrooms, 3 1/2 bath Contemporary BAYFRONT home. Bulkheaded and riparian rights \$849,900.

Cathie 1-609-494-2121. Century 21 Parade of Homes, Realtor.

**West Creek - 3 bedroom,** 2 bath ranch, 159 x 189 lot, attached garage, central air, security system, appliances. \$159,900.

Joe 1-609-494-3600. Century 21 Parade of Homes, Realtor

**RES/COM LOTS**  
BLAIRSTOWN - 1.02 ACRE BY OWNER. VIEW. MAY NEED RAISED SEPTIC. FIRST \$66,000 FIRM. CALL (201) 362-8381 AFTER 8PM

**LOTS FOR SALE.** POCONO MTS. NO MONEY DOWN. Take over payments. Bank repossessed lot. Wooded vacation community. Many extras. Call Tom evenings. 1-717-992-5414.

**APARTMENTS FURNISHED**  
NUTLEY  
Mint condition 1 & 2 BR's New Kitchens/new appliances. Suburban environment w/ all City conveniences. NYC bus at doorstep. SUPER MAINT & SERVICE Reasonable Rents 201-945-6726 for appt.

**APARTMENTS UNFURNISHED**  
BELLEVILLE, 2 rms & bath. No cooking fac. Parking avail. Ref. req. Gentleman pref. Avail immed. \$300 incl all util. Call after 8 P.M. 759-1887.

**BELLEVILLE 4 rms, 2 BR, W/H & gas, laundry & pkg.** \$657. 1 child OK. Avail. 11/1 751-1827

**BELLEVILLE-3 1/2 lg** ultra mod rms with w/w carpeting, H & H/W incl. Laundry facilities on premises. Pkg space. Call 759-8379

**BELLEVILLE 3 rms** close to mass transit. No pets. Sec. \$575. An 4 661-2264

**BELLEVILLE 4 rms, H & all utils. suppld. Bus. pref.** 751-2035

**BELLEVILLE 5 room** apt., WW, AC, DW, near schools, \$900 + util. 450-0568.

**BELLEVILLE 5 room** apt. 2 BR, \$550 + util. avail. now, small pet OK. 751-3164.

**BELLEVILLE**  
3 rms. H/H/W, refrig, stove. Avail now. \$550.

**4 lg rms. Stove. Bus. couple pref.** Avail now. \$535 + util.

**BLOOMFIELD**  
5 gorgeous rms, 2 bdrms, mod. H/H/W, stove. Child O.K. Avail Nov. 1. \$750

**3 rms, H/H/W, refrig,** stove. Avail Nov. 1. \$415.

**MARZULLI**  
264 Belleville Ave. Bloomfield, N.J.  
Realtors 743-2306

**BELLEVILLE 1 st flr,** 3 rms newly dec. \$550. 1 1/2 mo sec. Applications accepted. 759-7853

**Belleville Nutley Line** 5 rms 1st flr. Freshly painted. New windows off St. parking. \$650. includes H/H/W. 1 mo Sec. No pets. 667-4986

**BELLEVILLE 3 1/2 rms,** 2nd flr, avail immed., 429-0900 days 235-1663 aft 5.

**BELLEVILLE**  
5 rooms, 2nd fl, \$700 month inc H&H/W. Parking avail. No pets. Avail Nov. 1st. REILLY REALTORS 759-1682

**BELLEVILLE**  
3 mod rms, \$600 h&h/w incl.

**BELLEVILLE**  
3 rm Garden, \$550 h&h/w incl.

**5 1/2 mod rms, \$760** h&h/w incl.

**5 mod rms, \$612 heat incl.** 5 ultra mod rms, \$725 + util.

**Condo, ultra mod, \$1100** + util.

**BLOOMFIELD**  
3 mod rms, \$560 h&h/w incl.

**4 rms, \$650 h&h/w incl** NO. ARLINGTON

**4 mod rms, \$750 h&h/w** incl.

**MONTELL AGENCY**  
759-6900

**BLOOMFIELD** Beautiful 4 1/2 rm, mod kit & bath, 2 BR, couple pref. \$800. incl. H/H/W. Avail 10/15. 1 mo. sec. 759-7677/743-8774

**BLOOMFIELD-3 1/2 lg** ultra mod rms with w/w carpeting, H/H/W incl. Laundry facilities on premises. Pkg space. Adults pref. Call 743-8886

**BLOOMFIELD** lrg prvt home absentee landlord. Excl cond., 3 apts avail, Top Flr. Lrg mod 1 bdrm, \$600 incl H/H/W 1 & 2nd flrs. Enormous 2 BR. plus Sunparlor. Lots of closets. \$850. incl heat. Will consider pets & children

**NUTLEY 1 Bdrm** Good loc. \$525. incl utils. Mod. 2 bdrm all new kitc. \$700. Big 3 bdrm w/deck. Backyard & W/D \$725.

**BELLEVILLE 2 RMS** Studio special only \$365. 1 Bdrm garden apt complex \$500. 2 BDRM lg EIK, LR, DR, Sunparlor. Mod bath W/D hook-up \$600. Many others call Realtor

**Bloomfield 1 BR, kitch,** dinette & bath. Close to shopping & all buses. Nov. 1, \$475. plus utils. Margie Mc Donald Realtor 429-7372.

**BLOOMFIELD CENTER** 6rooms \$500 + util. McCoy, Inc. 743-1100

**BLOOMFIELD St. Val's** area. 6 rooms duplex. \$775. plus util. Avail. now. Call 661-3655/338-1657

**BLOOMFIELD**  
REDUCED FEES  
Studio, Bkdale, \$490 w/ht. 1 BR, Bkdale, \$580 w/ht. 1 BR w/din rm, \$675 w/ht. 2 BR, Bkdale, \$675 w/ht. 2 BR, vacant, \$600 w/ht.

**2 BR. St. Val, mod, 700** + 3 BR, St. Val, Kid O.K. \$885 w/ht.

**BELLEVILLE**  
4 rms, Kids O.K., \$575 +. 2 BR Condo, \$800 +.

**NUTLEY**  
4 rms, mod kit, \$680 w/ht. 1 BR Condo, \$800 w/ht

**GLENWOOD**  
Real Estate Agency  
905 Broad Street  
Bloomfield  
429-7380

**FOREST HILL AREA** (Newark) Studios 1 BR's, 2BR's

We are now accepting applications in luxury apts for mod 16 story apt buildings located in beautiful Forest Hill section of Nwk. Rent control, well maintained, spectacular views, off St., assigned pkg, laundry facilities on premises, C/A, w/all utils incl. in rent. Convenient bus trans. to midtown NYC. Approx. 10 mins to Holland Tunnel. Call Leona Russomanno at 201-482-5556 or Eleanor Pucarello at 201-483-1646. Hrs 8:30 to 4:30.

**NO. NEWARK. 4 rms, 2** spac bdrms, kit, liv rm, bath & patio. Excel cond. Call owner after 7 P.M. 481-5920.

**NUTLEY**  
Studio, \$485 all util incl. Townhouse, \$900 + util. BELLEVILLE

**4 rms, \$650 h&h/w incl.** 4 rms, \$675 all util incl. 4 rms, brand new, \$750 + util.

**5 rms, \$800 heat incl.** LYNDHURST

**3 rms, \$550 h/hw & gas** incl. 4 rms \$580 + util

**5 rms, \$740 h&h/w incl.** JAMES VINCENT ASSOCIATES REALTOR 939-7070

**NUTLEY**  
5 mod rms. Off street parking w/w carp. \$800 + util. Brokers: HANCOX REALTY 667-9115

**NUTLEY**  
3rm Gar Apt. \$595.  
4 lg mod rms, \$675.  
5 ultra mod rms, \$750.  
4 1/2 rm Duplex, \$750.  
6 rm HOUSE, \$1,000.

**BELLEVILLE**  
3 rms, 3rd fl, \$475.  
5 lg rms, \$725.

**BLOOMFIELD**  
1 1/2 rm eff, \$300.  
5 ultra mod rms, \$850.

**CENTRE REALTY**  
OF NUTLEY  
REALTOR 667-5100

**NUTLEY**  
Furn rm, \$65 pr wk, all util incl.

**2 1/2 rms, \$500 h&h/w** incl.

**3 rms, \$525 h&h/w incl.** 3 1/2 rms \$550 h&h/w incl.

**3 rms, \$595 h&h/w incl.** 3 rms, \$609.50 h&h/w incl.

**4 rms, \$795 + util.** Condo, 3 1/2 rms, \$800 h&h/w incl

**Whole house, 7 rms,** \$1575 + util.

**BELLEVILLE**  
3 rms, \$425 h&h/w incl.

**3 1/2 rms, \$580 h&h/w** incl.

**3 rms, \$600 h&h/w incl.** 4 1/2 rms, \$650 h&h/w incl.

**4 rms, \$700 h&h/w incl.** 5 rms, \$795 + util.

**BLOOMFIELD**  
2 1/2 rms, \$425 h&h/w incl.

**4 rms, \$500 + util.** 2 rms, \$550 + util.

**5 rms, \$600 + util.** 4 rms, \$645 h&h/w incl.

**6 rm house, \$1250 + util.** LYNDHURST

**5 lg mod rms, \$900 + util.** COSTANTINE REALTY 667-7070

**NUTLEY**  
Garden apt. 3 1/2 lg rms. \$700. incl utjl. Avail immed.

**BELLEVILLE**  
Garden apt. 3 rms \$550 incl heat. Avail immed.

**ORECHIO AGENCY**  
667-7733

**NUTLEY 2 BR, EIK, LR,** \$800. H/H/W. 772-5645/327-8400 Ask for Dotty

**NUTLEY Beautiful 4 rm** mod kitc & bath, 2 BR, couple pref. \$650. incl H/H/W. 1 mos sec. 759-7677/743-8774. Avail Immed.

**NUTLEY STUDIO** APTS. H/H/W Stove, Refrig. 667-7586

**COM./BUS. PROP.WTD.**  
TWO INDUSTRIAL BUILDINGS, 10,000 & 7,000 ft. Suitable for offices, manufacturing or warehouse. Heavy power. Nutley Lumber Co. Tuesday thru Thursday at 667-4300.

**COM./BUS. RENTALS**  
New 600 sq ft, store or office. near Rt 3, lg parking lot \$900. per mo. Call 667-1234/338-4093

**HOUSES UNFURNISHED**  
NUTLEY  
HOUSE FOR RENT  
Vacant. Colonial. 1 lg liv rm, din rm mod EIK, lg den, 3 bdrms, tile bath, newly painted, new w/w carp throughout. \$1250 + util.

**GLENWOOD**  
Real Estate Agency  
905 Broad Street  
Bloomfield  
429-7380

**OFFICE RENTALS**  
BELLEVILLE  
Mod 2 1/2 rm office/store. Steps to Washington Ave., 1st fl, avail immed, \$600/mo.

**C.B. SNYDER**  
BROKER 939-7777

**BELLEVILLE**  
PROFESSIONAL OFFICE  
1500 sq. ft. \$1,000 all util incl.

**COSTANTINE**  
REALTY  
REALTOR 667-7070

**MONCLAIR, 2,000 sq. ft.** Fully furn luxury lab office. Private kit & bath. Parking & util incl. Call 744-4470

**RESIDENTIAL RENTALS WTD.**  
LANDLORDS! We have many prospective tenants searching for apts. We will screen & qualify. Free service to you.

**WEICHERT RENTALS**  
473-4755

**ROOMS**  
NUTLEY  
FURNISHED ROOMS IN RESTORED VICTORIAN HOUSE FROM \$70-\$100 PER WEEK GARDEN STATE INVESTMENTS 661-0156

# DIAL-A-SERVICE



**APPLIANCE REPAIR**  
WE REPAIR  
\*Washers \*Dryers  
\*Refrigerators  
\*Air Conditioning  
Commercial & Central E. Crossley & Son Serv. 667-9278

**CARPENTRY**  
BEN'S CARPENTRY  
No Job Too Small or Large  
743-4841  
After 4 P.M.

**GENERAL CARPENTRY**  
\*Decks \*Basement  
\*Roofs & Windows  
\*Doors \*Alterations  
\*Fully Insured  
Call Joe 751-9659 or 759-8350

**CLEANING SERVICES**  
A POLISH TOUCH  
House Cleaning Service  
Call Ewa 998-0426  
Free Estimates  
We Do All Services

**Camaco Maintenance**  
\*Office Cleaning  
\*Fam. Owned & Oper.  
\*Low rates \*Fully ins. \*Fl. Wax/Shampoo \*15% off w/ad. Call Anytime 667-0440 667-2636

**DRIVEWAYS**  
ASPHALT PAVING  
\*Driveways \*Parking Lots  
\*Concrete Walks  
\*Curbing \*Excavating  
Frank J. Scario, Inc. 997-P-A-V-E

**ELECTRICIAN**  
AURIEMMA ELECTRIC  
"We Do It All"  
Service changes \*Elec baseboard heat \*Outlets Etc...Indus/Comm/Resid. ic#1660 7559-3581

**DE LIZIO ELECTRICAL CONTRACTING**  
\*Ind. \*Res. \*Com.  
\*Free Estimates  
No job too small/too far  
CALL 661-2937  
License No. 4801

**Moschello Electric**

## HOME BUYER'S

## Guide

## NUTLEY OPEN HOUSES — SUNDAY 1 - 3

61 Overlook Terr.  
Lot 50 x 153 - fireplace in 13' x 25' living room, family room & powder room first floor, 3 bedrooms, modern bath, second. Asking \$189,000.  
Qualified offers considered.

175 Ridge Road  
Lot 118' x 150'. First floor, 5 rooms & powder room, second floor 4 bedrooms, 2 baths, finished third with bath. Offers considered on \$335,000 asking price.

## OTHER SELECTED OFFERINGS

## NUTLEY

49 Cathedral Ave. — 6 rm. Colonial offered at \$159,000.  
165 Rutgers PL — English Tudor w. large family room & plenty of baths.

603 Bloomfield Ave. — 1800's Colonial, on 63' x 200' lot.

BLOOMFIELD — All under \$200,000

75 Winding Lane — Split with 3 bedrooms, 1½ baths.

76 Evans Rd. — Ranch, offers ideal one-floor living.

45 Philips St. — Immac. central air conditioned 6-room Colonial.

## EVERYONE KNOWS

**GEORGE T. BOWES**  
YOUR NUTLEY REALTOR SINCE 1933  
681 FRANKLIN AVE. NUTLEY 687-3376

## INVESTMENT PROPERTIES

## BLOOMFIELD

2 Family & 50% owner financing

## NEWARK

8 Family, good income .....\$375,000  
5 Family, good potential .....\$195,000

## NORTH BERGEN

17 Unit Condo conv. ....\$675,000

## IRVINGTON

12,000 sq. ft. Office Building .....\$800,000

## BAYONNE

42,000 sq. ft. Office Building .....\$1,600,000

## NOTICE

*We are looking for qualified, experienced sales people to learn Commercial Real Estate. If qualified, we will send you to school and train you at our office.*

## Century 21 Valerius Realty

80 Franklin Street, Belleville, N.J.

201-751-1121

## Stanford Agency brokers attend Century 21 convention

Nina Kaeser, broker, and Isabelle Cantlupe, sales manager at Century 21 Stanford Agency, 86 Union Avenue, Nutley, recently attended the Century 21 convention in Atlantic City.

Both believe "Learning Power is Earning Power," and are continually searching for better ways of doing business and to share new ideas with other agencies within the Century 21 system.

Kaeser and Cantlupe agree the convention is a great opportunity to learn the latest in real estate trends.

ADVERTISE!

## Experience pays.



How does \$50 billion a year sound? Last year alone, CENTURY 21® professionals were involved in more than \$50 billion in successful real estate transactions. Wouldn't you rather be working with the Number One system in real estate? With the largest referral network at your fingertips? And the most comprehensive training opportunities? Give us a call. You've got everything to gain.

Put your trust in Number One:

HOMES R US, Inc.

549 Washington Ave.

Belleville, N.J.

751-8800

© 1988 Century 21 Real Estate Corporation as trustee for the NAF. ® and TM trademarks of Century 21 Real Estate Corporation. Equal Opportunity Employer. EACH OFFICE IS INDEPENDENTLY OWNED AND OPERATED. If you already have an agreement with a real estate office, please disregard this ad.

See Page 7 for Additional Listings

## Century 21 Stanford Agency

**Whoosh! It's Gone**  
This will soon happen to great buy in this investmt property. Don't limit your opportunities, make certain you preview this investment...that offers a commercial garage, plus 2 one-family homes. Call, don't delay.  
Belleville \$309,000

**Charm**  
Any way you look at it this 4 BR expanded ranch is a charmer. Offers modern kitchen, dining nook, large LR w. fireplace and a front screened porch.  
Bloomfield \$161,900

**If You're Just Starting Out** — This 3 BR colonial offers large LR, formal DR, modern kitchen, is a great place to end up. Call today for more details!  
Belleville \$159,900

**Purrfect!**  
Cute as a kitten this move-in condition ranch offers large LR, modern E.I.K., 2 BR's and a fin. basement. Call, this one will be your pet for life.  
Belleville \$161,000

**Home is Where the Bargain is** — The "Buy" you've been waiting for is waiting for you in 3 BR colonial. Excellent starter home offers LR w/frpl., DR, plus 2 baths. Call!  
Belleville \$184,000

**Showroom Condition**  
Call to preview this showroom condo, that offers large LR, dining area, mod. kitchen, 2 large BR's. Don't miss out on this pampered condo.  
Belleville \$130,000's



## COMMUTER'S DELIGHT

12 miles from NYC, 4 miles from Meadowlands, near all major highways (Garden State & Rt. No.3), BRIDGE BROOKE IN BELLEVILLE, situated on 8 acres of beautiful landscaped grounds, offers 1 and 2 BEDROOMS, all with INDOOR GARAGE. For your enjoyment, there is a park to the right of the property, and an IN-GROUND POOL in the front, plus a public golf course nearby!  
Listed from \$105,000 to \$133,000

Ask for Marge

PATRICIAN ASSOCIATES

Realtor

284-0900

**Century 21**  
STANFORD AGENCY

86 Union Ave.  
Nutley, N.J.

235-9000

EACH OFFICE INDEPENDENTLY OWNED AND OPERATED



## REALTORS

*We do our Homework*

A student. A researcher. An explorer. These terms describe today's Realtor.

Today's Realtor studies home buying trends, researches housing information, and explores current financing packages. Why? To give you the most up-to-date information about the real estate market, so you can make educated buying decisions.



## IMMEDIATE OCCUPANCY

Now you can have all the luxuries in Newark's prized Forest Hills!

## 30-YEAR TAX ABATEMENT

Until today, if you wanted a luxurious new townhome in a prime location in Newark it would cost you dearly, in price and taxes. Today, Tiffany Park has changed all that with tax abatement that brings your real estate tax down to a fraction of the normal cost... with prices and terms you can live with... with fabulous townhomes that include all the luxuries you've always wanted — and then some! Standard features include 2 master sized bedrooms, 2½ baths, gourmet kitchen with custom oak cabinets, dining room, grand living room, private deck, large storage room or optional family room, garage with foyer entry, and more. Come visit with us today.

from \$150,000

Call for directions from your area

(201) 485-8833

**TIFFANY PARK**  
AT FOREST HILLS

Tiffany Blvd., Adjoining Belleville Park, Newark, N.J.

Model open every day except Tues. Noon to 5 p.m.

Another Quality Community By  
FRANKLIN BUILDING CORP.



## REAL ESTATE FORUM

By Jim Farese

**Q.** I am currently renting an apartment in Clifton that falls under rent control. Because my rent is far below market value, the new landlord keeps trying to raise my rent. Now he claims he is going for a "hardship" rental increase. Is there such a thing?

**A.** Under Clifton rent control and lending laws, you are well protected. The landlord cannot raise your rent arbitrarily. He may raise it at the expiration of a period not less than 12 consecutive calendar months following the effective date of the last previous rental increase. The increase shall not exceed 75% of the percentage difference between the consumer price index in effect for the 3rd month next preceding the month during which the rental increase is to take place, referred to as the base month, and the consumer price index in effect 1 year prior to said base month. Simply put, this has been averaging 4% and may not exceed 5% increase.

As for a "hardship" rental increase, this is very difficult. The law states that you may apply for such an increase only if operating expenses exceed 60% of the total gross rents. Mortgage expense is not allowed. It would be rare that a building would fall into such a category. I will send you a copy of the Clifton Rent Control Ordinance.

**Q.** If I purchase a Four Family home in Clifton, is it true that I can not get one apartment vacant for myself at closing?

**A.** That's correct. In Clifton, rent control applies to buildings of 4 families and over. If this Four Family home is completely occupied, the tenants, regardless of whether they are on a month to month or lease tenancies, do not have to vacate just because the new owner wants to reside in one of the units. For more information on Clifton Rent Control Laws, contact the Rent Leveling Board, Mondays between 4 and 6 p.m. at Clifton City Hall or call 470-5818.

(Some of the questions may contain legal or accounting matters. Mr. Farese is not an attorney and advises you to consult the proper authority before any decision is made.)

Send your questions to:

Jim Farese

Century 21 A CV Real Estate

1170 Broad Street

Clifton, N.J. 07013

## HOME BUYER'S

## Guide

Po

180 Centre St.  
Nutley, N.J. 07110  
667-3440

# GEORGE E. MACMUNN CO.

## REALTORS

100 Wood  
Sparta, N.J.  
729-XXXX

MILK OR PART SKIM  
**hopRite**  
**Ricotta**  
**2.99**

1-lb. pkg. 1.99  
6-oz. cont. 1.99

FARM RAISED  
**Fillet of Catfish\***  
**3.99**

4.99  
3.99  
4.99

PRE SLICED  
**Cooked Ham**  
**2.99**

1.29  
3.99  
2.99

**Calories**  
**Natural Rooms**  
**99**  
**4.99**  
**99**  
**99**

1.19  
1.69  
1.69  
.79  
.59  
.59

**1.99**  
**3.29**  
**2.29**

**COUPON**  
**FF**  
**2.29**  
**h's Candy**

01614  
ENTE



OPEN HOUSE - SUNDAY 1-4PM - 56 STANLEY AVE., NUTLEY (Off High St.) a quality home - LR w/frpl, formal DR, lov. kit, den & 1/2 bath on 1st plus 3 BR's & bath on 2nd; CA, fenced yard, playroom in basement, att. gar. ASKING \$224,900.

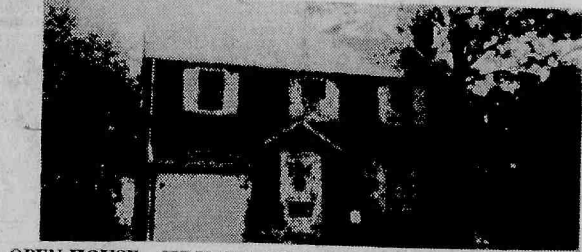

OPEN HOUSE - SUNDAY 1-4 PM - 24 POVERSHON RD., NUTLEY (Off Centre St. above Blfd. Ave.) this home has lots of living space and is in immac. cond, 3 or 4 BR's, plus den, full bath on each floor, CA, frpl, quiet St. ASKING \$239,900. OFFERS CONSIDERED!!

DO YOU KNOW  
WHAT YOUR  
HOUSE IS  
WORTH  
TODAY?

We offer a current market  
value analysis...  
Just pick up the phone & call.

Look for this Emblem



SUPER AREA OF BELLEVILLE - Outstanding  
rms on 2nd; gorgeous basement w/Fam. Rm, full  
skylights over tub & spa, Fla. Rm. w/Jacuzzi,  
inground pool on 100x105 lot. ASKING \$329,000.



LAKE MOHAWK - ASKING \$159,900. WHAT A  
home, quiet parklike loc. w/great views, LR w/frpl,  
BR's, Fam. Rm. 120x120 lot.

NUTLEY — 479 Chestnut St.  
Raised Ranch - 3 Bed., Alum.  
exterior — Reduced to  
\$172,600

APARTMENT RENTALS  
AVAILABLE FOR NUTLEY,  
BELLEVILLE AND  
BLOOMFIELD

NUTLEY — 103 Cedar St.  
3 Bed. Colonial, 1 1/2 baths,  
must be seen. Htg. kit. & bath 1  
yr. old. — \$219,000

NUTLEY — 189 Centre St.  
Everything new in this vinyl sid-  
ed Colonial. Ultra mod. kit &  
bath! Reduced to \$179,700.

NUTLEY — 296 Vreeland  
Avenue. 4 BR Cape with den &  
garage. \$225,000.

NUTLEY — 23 Passaic Ave.  
6-Family. Sep. heating units. In-  
vestment property. \$375,000.

NUTLEY — 365L River Rd.  
Greenknoll condo, large 2 Bed,  
1 1/2 baths, balcony, pool —  
Reduced to \$147,000.

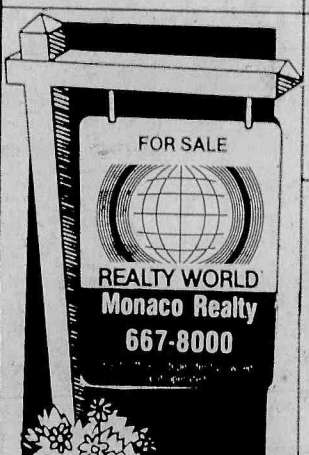

**HMS**  
WARRANTY

### Apartments for Rent

3 Room Apartment — Belleville — clean and  
modern, good area. Only \$436 H/HW incl.

1 Bedroom Studio — Bloomfield — new wall to  
wall carpeting, mod. bath, professional person  
or couple. \$550 all included.

5 Room Apartment — Belleville — upper  
Joralemon, 2 family house, incl. use of yard,  
child ok. \$600, supply own utilities.

4 Room Apartment — Belleville — near St.  
Peter's, \$600, supply own utilities, 1st or 2nd  
floor.

3 1/2 Room Apartment — Belleville — with sun-  
porch, mod. bath, basement storage, 1st floor.  
\$458, supply own utilities.

1 Bedroom Studio — Belleville — hardwood  
floors, stove & refrigerator, private parking. All  
for \$550, utilities included.

WE HAVE OTHERS!

In Belleville it's

**Century 21** Homes R Us **751-8800**

549 Washington Avenue, Belleville  
Independently owned and operated.



Complaints of discrimination in housing on the basis of race, color, creed, ancestry, marital status, sex, handicap or perception of a handicap should be made by visiting the New Jersey Division on Civil Rights, 1100 Raymond Boulevard, Room 400, Newark, New Jersey 07102 or calling (201) 648-2700.

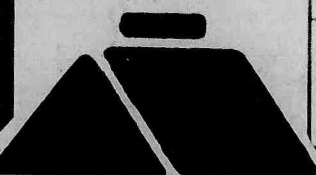

**DE PIRO REALTORS 603**

Reduced Nutley — Spring Garden Colo- nial, 3 Bed. LR & DR w/bmd ceilings, 1 1/2 baths ... \$199,500	Nutley — New 3 Bedroom Colo- nial, LR, DR, E.I.K., Central Air. .... \$269,900	Nutley — newly renovated 3 Bedroom w/family room, 1 1/2 baths, fenced yard ... \$178,900
Nutley — Estate sale. Immac. Col. 3 Beds., deck, move-in cond. .... \$189,900	Belleville — 4 Bedroom, split, modern E.I.K., family room. \$221,000	Nutley — Nutley Park Col., 4 Bed. 2 1/2 baths, den, 2 frpls, reduced .... \$264,500
Belleville — 3 Bed. Colonial, Florida room, plus buildable lot 50x100 - won't last .. \$269,900	Belleville — 3 Bed. Col. on dead end street, golfers delight, vacant & ready to occupy. \$169,900	Nutley — 2 Family 6 + 6, fin. basement w/summer kitchen & full bath. Vacant .... \$252,900
Belleville — 3 Bed. Colonial, maint. free, fam. rm., LR, DR, Mod. E.I.K. .... \$184,900	Belleville — 2 Family, mainte- nance free exterior, good in- come .... \$192,500	Nutley — Split level w/home owners warrantee, 4 Beds., cen- tral A/C, mod. kitchen \$235,900
Belleville — Large 3 Bedroom Colonial, D.R., E.I.K., w/break- fast area, deck, 2 car garage. \$169,900	Nutley — Spring Garden Col. 4 Bed., 2 baths, fin. basemt., patio, poss. moth/daughter \$239,900	Belleville — 2 Bedroom, brick ranch, LR w/working fireplace \$164,900
	Bloomfield — Brookdale Col. 3 Bed. frplc., nat. woodwork, for- mal EIK, fin basement. \$229,900	Bloomfield — 4 Bedroom, great area, finished basement w/kit- chen .... \$189,900

Supply of sales items for all our customers, we  
sold to other retailers or wholesalers. Artwork do

# ShopRite Does It RIGHT!

## PERDUE FRESH GRADE 'A'

# Poultry Jamboree

### MEATING® Place

le Your Money Back Meat Guarantee

DETAILS AT  
ShopRite

5.7 LBS. AVG. WITH POP UP TIMER

**Perdue Oven Stuffer Roaster**

**.79**

lb.

WHOLE WITH THIGHS

**Perdue Fresh Chicken Legs**

**.79**

lb.

FRESH, WHOLE

**Perdue Fresh Chicken**

**.69**

lb.

**Perdue Fresh Chicken Thighs**

**.99**

lb.

**Perdue Fresh Chicken Sticks**

**.99**

lb.

2 LBS.

**Perdue Turkeys**

**.89**

lb.

3 DRUMS & W/ RIB CAGE

**Perdue The Chicken**

**1.49**

lb.

**Perdue Fresh Chicken Wings**

**.89**

lb.

THIGHS, 6 DRUMS & 6 WINGS

**Perdue Fryer Parts**

**.99**

lb.

SH TWIN PACK

**Perdue Fresh Game Hens**

**1.39**

lb.

3K

**Perdue Ground Turkey**

**1.69**

lb.

ALL LONDON BROIL

**Perdue Flank Steak**

**3.79**

lb.

NICE BEEF SHOULDER

**Perdue Chicken Broil**

**1.99**

lb.

T, BONE-IN

**Perdue Pork Chops**

**3.59**

lb.

### The Deli Place

REG. THICK MAPLE OR NO SALT

**ShopRite Sliced Bacon**

**1.19**

1 lb. pkg.

MEAT OR BEEF

**Bun Size Kahn's Franks**

**1.89**

1-lb. pkg.

WHY PAY MORE™

**Armour Canned Ham**

**9.99**

5-lb. can

### The Bakery Place

SANDWICH OR ROUND TOP

**ShopRite White Bread**

**.69**

22-oz. loaf

SAVE 40 LOW SODIUM OR BUTTER FLAVORED

**Chico San Popcorn Cakes**

**.99**

5 1/4-oz. pkg.

ShopRite SLICED

**Cinn.-Raisin Bread**

**1.19**

16-oz. loaf

CASA RICA

**Nacho Tortilla Chips**

**.99**

8-oz. box

### The Frozen Food Place

SWEET PEA MEDLEY, BROCCOLI-CARROT PANFARE OR BROCCOLI-Cauliflower SUPREME

**Green Giant Valley Combos**

**.84**

16-oz. pkg.

ITALIAN VILLAGE LARGE ROUND

**Cheese Ravioli**

**.89**

13-oz. pkg.

ShopRite 9 SLICE

**Cheese Pizza**

**1.99**

24-oz. box

ASSORTED FLAVORS, FLAVOR KING

**Ice Cream**

**3.00**

2 1/2-gal. ctns.

CALIFORNIA GREEN THOMPSON

**Seedless Grapes**

**.99**

lb.

SIZE CALIF.

**Seedless Grapes**

**1.29**

each

U.S. #1 WESTERN

**Seedless Grapes**

**.59**

lb.

E.U.S. #1

**Seedless Grapes**

**.79**

lb.

S. #1 EXTRA FANCY 100 SIZE

**Seedless Grapes**

**.89**

lb.

N MET BRAND

**Seedless Grapes**

**.89**

lb.

**Seedless Grapes**

**1.49**

3-lb. bag

AMIN 'C'

**Seedless Grapes**

**1.49**

pt.

CIOUS

**Seedless Grapes**

**.99**

lb.

CORY, ESCAROLE OR

**Seedless Grapes**

**.59**

lb.

**Seedless Grapes**

**.59**

lb.

CONGESTANT TABS. 24'S. ALLERGY RELIEF

**Seedless Grapes**

**.89**

each

**Seedless Grapes**

**.99**

9-oz. can

AMPOO OR CONDITIONER

**Seedless Grapes**

**2.29**

15-oz. btl.

### ShopRite Coupon

WITH THIS COUPON

**Ruffles Potato Chips**

**.79**

ASST. VAR. FRITO LAY'S 6 1/2-oz. BAG

Limit one. Good at any ShopRite Sun., Oct. 2 thru Sat., Oct. 8, 1988.

SAVE.20

WHOLE PEELED, CRUSHED OR PUREE

**Progresso Tomatoes**

**.49**

1-lb., 12-oz. can

ASSORTED VARIETIES

**Progresso Hawaiian Punch**

**.59**

1-qt. 14 oz. can

ASST. VAR. HEARTY, TRAD. OR GARDEN STYLE

**Progresso Ragu Spaghetti Sauce**

**1.29**

1-qt. jar

WHY PAY MORE™

**Progresso Kellogg's Corn Flakes**

**1.69**

1-lb. 8 oz. box

FRUIT COCKTAIL, BARTLETT PEAR HALVES OR SLICED OR HALVES YELLOW GLING PEACHES

**Progresso Del Monte Fruit**

**.99**

1-lb. 13 oz. can

WHY PAY MORE™

**Progresso Caruso Olive Oil**

**5.99**

1-gal. can

ASST. VAR., BI-PACK

**Progresso La Choy Dinners**

**1.99**

2-lb. 11 1/2 oz. can

LIGHT CHUNK, IN OIL OR WATER

**Progresso Bumble Bee Tuna**

**1.99**

6 1/2-oz. cans

CHICKEN OR BEEF

**Progresso College Inn Broth**

**1.00**

13 3/4-oz. cans

HEINZ

**Progresso Keg O' Ketchup**

**.99**

2-lb. btl.

### General Merchandise

BAKER'S SECRET, BY EKCO

**Progresso Tiara Dessert Pans**

**2.99**

each

LIGHT SUPPORT

**Progresso No Nonsense Pantyhose**

**2.59**

pr.

4 PACK

**Progresso Playdoh**

**2.69**

pack

### ShopRite Coupon

WITH THIS COUPON

**Progresso Trident or Dentyne**

**.79**

ASST. VARS. 8 OR 10-PK.

Limit one. Good at any ShopRite Sun., Oct. 2 thru Sat., Oct. 8, 1988.

SAVE.20

24 X 14"

**Progresso Cocoa Mat**

**3.99**

each

22 X 24"

**Progresso Disney Accent Mat**

**6.99**

each

KEDS

**Progresso Ladies Sport Socks**

**3.99**

pr.

### ShopRite Coupon

WITH THIS COUPON

**Progresso Thomas' English Muffins**

**1.99**

TWIN PACK 12 OF 12 24-OZ. PKG.

Limit one. Good at any ShopRite Sun., Oct. 2 thru Sat., Oct. 8, 1988.

SAVE.30